

Amelia Laco
Nov 17
1927

Almeda Place

A SUBDIVISION OF LOTS 1 AND 2
SWINGLEY TRACT

Scale 1"=50'

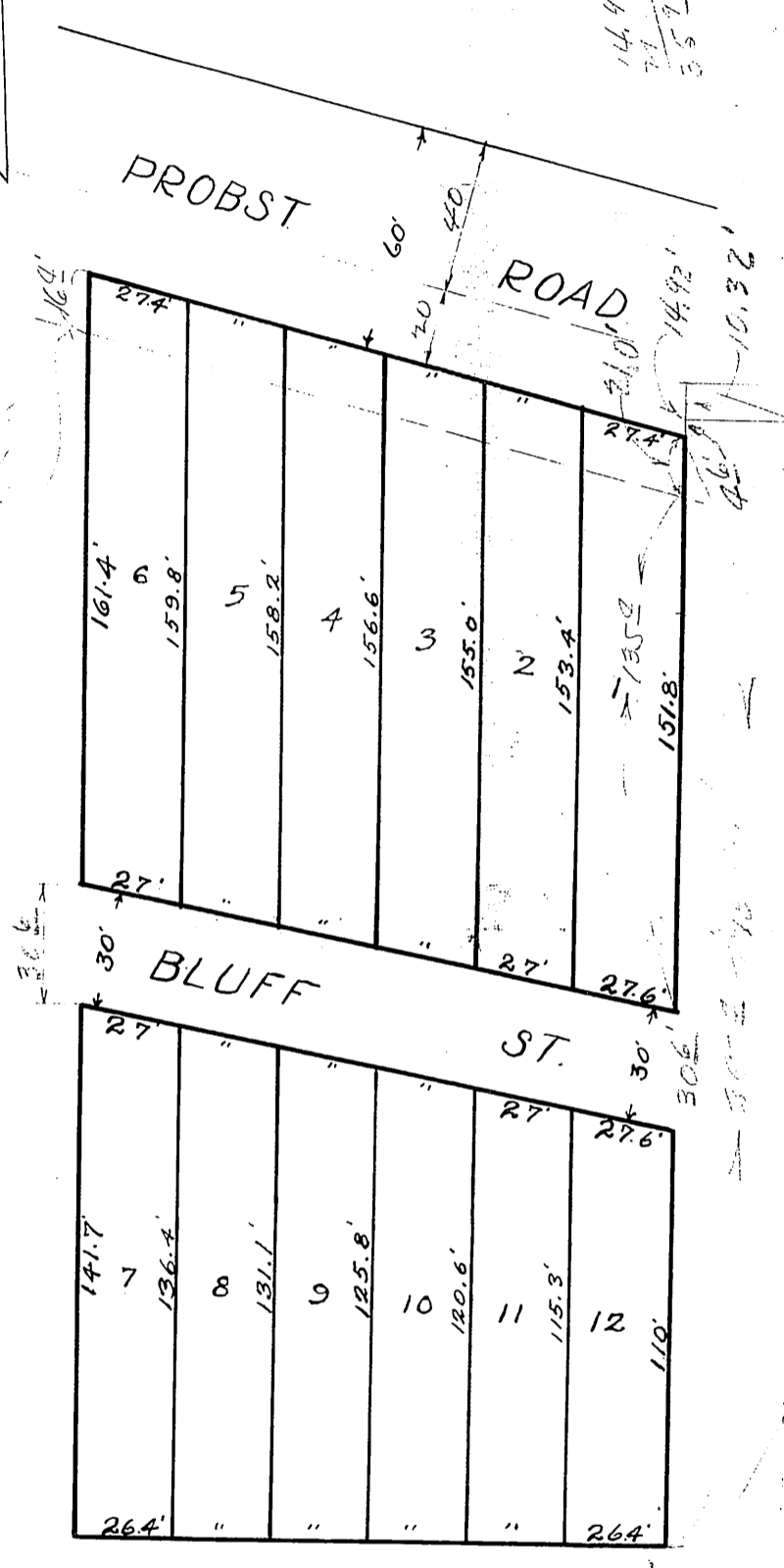

Surveyed by: *P. A. Williams*
County Surveyor.

DESCRIPTION

This plat of "Almeda Place" is a subdivision of lots 1 and 2 of the subdivision of the Swingley Tract.

DEDICATION

The tracts intended for sale are described by numbers as lots in Almeda Place, the size of each lot is indicated by figures. The streets and roads shown on this plat are already dedicated to the public for use as such.

In Testimony Whereof we the undersigned owners of the above described tract of land have hereunto set our hands and seals this 16 day of Nov. A.D. 1927

J. J. Swingley Seal.
Mary Almeda Swingley Seal.

FILED
COUNTY CLERK
NOV 18 1927
WILLIAM RECORDS

STATE OF KANSAS }
COUNTY OF WYANDOTTE } S.S.

Be it remembered that on this 16th day of November A.D. 1927 before me a Notary Public in and for the above named county and state came J.J. Swingley and Mary Almeda Swingley his wife, who are personally known to me to be the same persons who executed the above instrument and duly acknowledged the execution of the same as their own free act and deed.

In "Witness Whereof" I have hereunto subscribed my name and affixed my notarial seal the day and year last above written.

My Commission Expires.

FEBRUARY 7th 1929

Jim Madden
NOTARY PUBLIC