

ANGLEWOOD

WYANDOTTE COUNTY, KANSAS.

Scale 1" = 50'

10⁴⁵ a 11
17
J. W. Sutherland
O. L. Pickell
3⁰⁰ P.M.

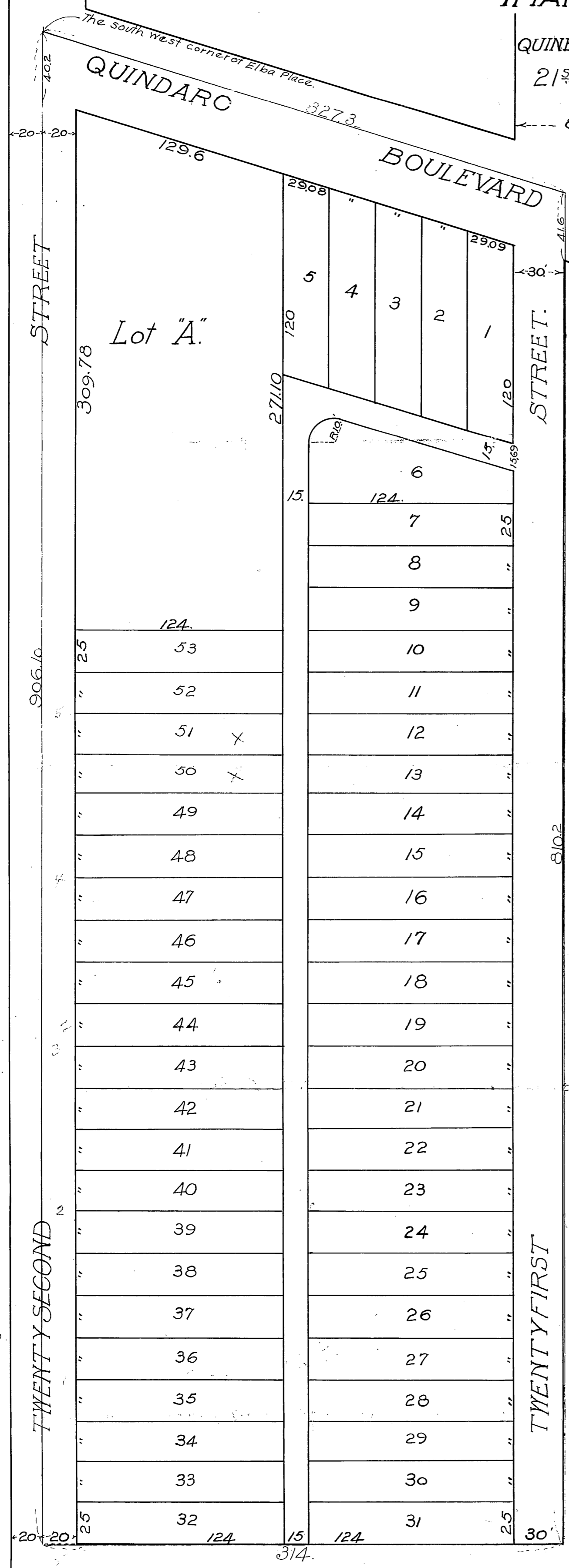

This Plat of "ANGLEWOOD" covers land in Wyandotte County Kansas, described as follows, to wit:-
Beginning at a point Fourteen hundred and seventeen (1417) feet west and Thirty one hundred seventy and two tenths (3170.2) feet north of the south east corner of the south west Quarter Section N^o 32 Township Ten South Range twenty five east. Thence north nine hundred eight and three tenths (908.3) feet to the center of the Quindaro Road, Thence south 72 1/2° east three hundred and thirty (330) feet thence south eight hundred thirteen and three tenths (813.3) feet thence west three hundred and fourteen (314) feet to Beg. containing 6.98 acres. Meaning to describe all of land N^o 2 Subdivision of the Klammer Estate, except the south 138.7 feet. (or the south one acre).

And also described as follows
Beginning at the south west corner of Elba Place as per recorded plat of same thence south 73° east 327.3 feet thence south 810.2 feet thence west 314 feet to the center of 22nd Street thence north 906.1 feet to Beginning.
The lands intended for public use are Streets avenues and Alleys, the name, extent and direction of which are indicated on this Plat and they are hereby dedicated to the Public as such. The parcels of ground reserved for sale are Lots and Numbered from 1. to 53 both inclusive also Lot "A" the exact size of each Lot being shown on this Plat.

In Testimony where of Jacob P. Angle and Maude Angle his wife the owners of the above described tract of land have here unto subscribed their names this day of March 1910
Jacob P. Angle
Maude Angle

State of Kansas } ss.
County of Wyandotte }
Be it Remembered, that on this 21st day of March A.D. 1910. before me the undersigned, a Notary Public in and for the County and state afore said came Jacob P. Angle and Maude Angle, his wife who are personally known to me to be the same persons who executed the foregoing instrument, and duly acknowledged the execution of the same
In Witness Where of, I have here unto subscribed my name and affixed my Notarial Seal on the day and year last above written.

My Commission expires August 17th 1912 - Notary Public.

STATE OF KANSAS } ss.
COUNTY OF WYANDOTTE }
I. T. W. SUTHERLAND Register of Deeds in and for Wyandotte County, state of Kansas do hereby certify that the above Plat was presented for Record this 13th day of March A.D. 1910 at 10⁴⁵ A.M. and was duly filed in my Office in Book Page