

# ARBOR WYANDOTTE KANSAS.

ARBOR PARK  
BOOK 10 PAGE 59

SCALE 1/4" = 1' INCH. J. H. Lasley C.E.

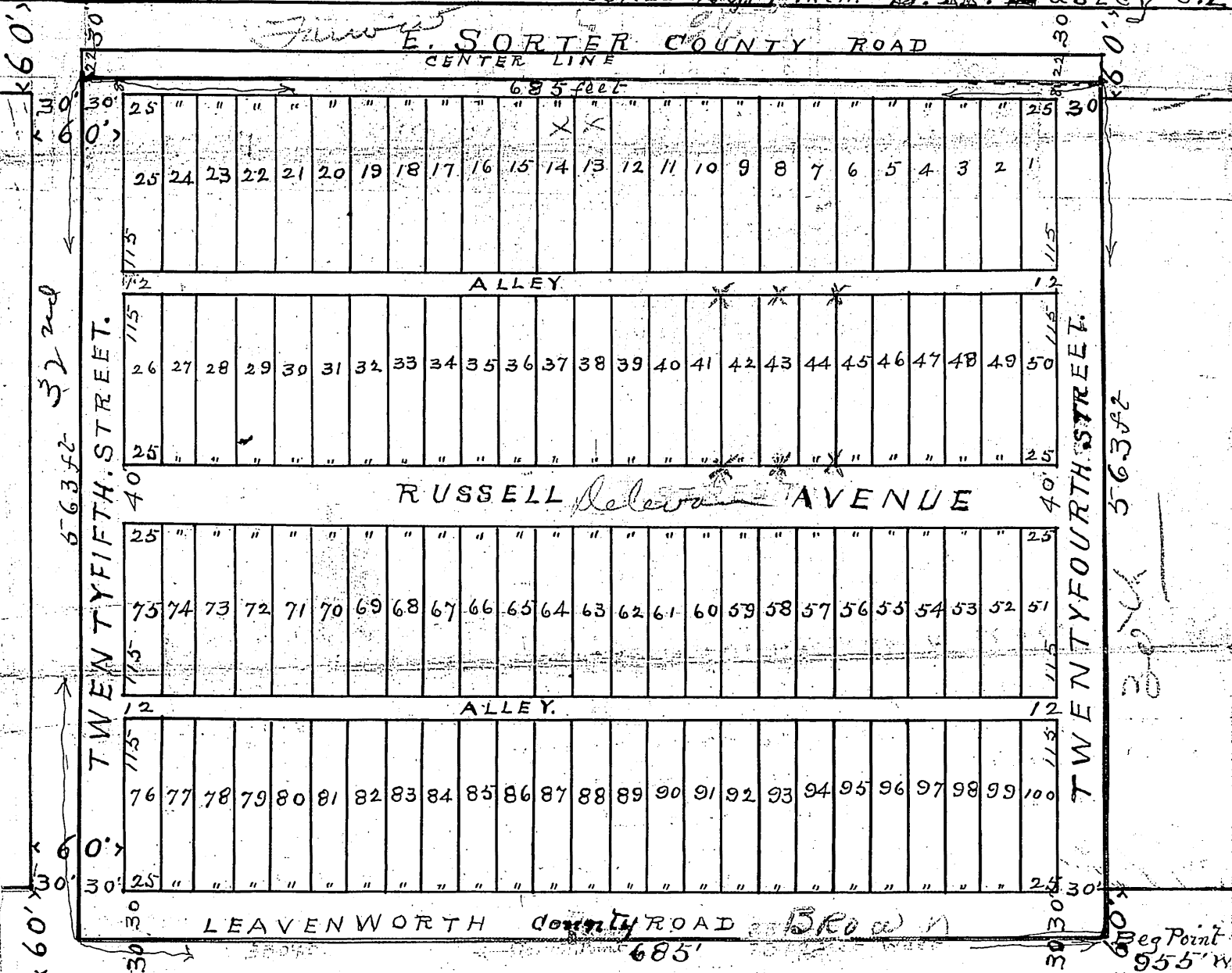

Know all men by these presents That I R. R. Russell of Jackson County Missouri a single man being the owner of the following described lands namely beginning 955 feet west of the southeast corner of section 30. Township 10 south Range 25 East thence west 685 feet thence north 563 feet thence East 685 feet. thence south 563 feet to place of beginning situate in Wyandotte County Kansas. have caused the said described tract of land to be subdivided in the manner shown on this plat and this subdivision shall be known hereafter as Arbor Park. All roads streets, Avenues and alleys, or parts thereof shown on this plat are hereby dedicated to the public to and use as such. The lands reserved for sale are shown upon accompanying plat as lots and are numbered from 1. to 100. inclusive and shall be known and described here after as lots in Arbor Park. Wyandotte County Kansas. The length and width of each road street Avenue and alley or portion thereof and the exact size of each lot is shown upon this Plat in small black figures. The number of each Lot appears upon them in large black figures In Witness Whereof I have hereunto set my hand and affixed my seal this 14<sup>TH</sup> day of September A.D. 1909.

Witnesses } G. P. Craig  
Geo R. Allen } R R Russell

STATE of Kansas )  
 Wyandotte County ) S.S.  
 14<sup>TH</sup> day of September A.D. 1909. before me the undersigned a Notary Public in and for the County and state aforesaid came R. R. Russell. of Jackson County Missouri a single and unmarried man who is personally known to be the same person who executed the foregoing instrument and duly acknowledged the execution of the same to be his free and voluntary act and deed  
 In Witness Whereof I have hereunto subscribed my name and affixed my Notarial seal on the day and year last above written  
 My Commission Expires September 26<sup>th</sup> 1910.  
G. P. Craig  
 Notary Public