

This Plat of

Armourdale

covers Lands in Wyandotte County, Kansas, the boundary lines of which are described as follows:

Beginning at the N.W. corner of the S.W. 1/4 of the N.E. 1/4 Sec. 21, T. 11 S. R. 25 E.; thence southerly along the West line of E. 1/2 of said Sec. 1909 92 feet, more or less; thence easterly and parallel to the East and West center line through said Sec. 21, 1022 3/4 feet to the West line of "Armourdale", a subdivision platted April the 5th, 1887; thence northerly along the West line of said subdivision 2072 3/4 feet to the easterly prolongation of the South line of "Pacific Place"; thence Westerly along said South line and said easterly prolongation 1816 5/8 feet to the before mentioned West line of the E. 1/2 of said section; thence southerly along said West line 161 feet to the point of beginning,

containing 48 ⁴⁸³/₁₀₀₀ Acres.

The lands reserved for sale are described by numbers and letters as lots and blocks in "Armourdale". The parcels of ground reserved for public use are Avenues, Streets and Alleys.

The names, boundaries, course and extent of all such Avenues, Streets and Alleys are designated on this plat, and such Avenues, Streets and Alleys are reserved and dedicated to public purposes as such.

All lots intended for sale are set forth and described by numbers and letters in blocks. The precise length and width of each lot is set forth on this plat in small black figures. The number of each lot is shown in small red figures, and the number of each block in blue figures and letters.

In testimony whereof the **Kan Valley Town Site and Bridge Company**, proprietor of this subdivision causes this plat to be signed by Charles Francis Adams, its President and its common and corporate seal to be hereto affixed this 21st day of October A.D. 1887.

Notary Public
Charles F. Adams
 President

State of Massachusetts
 County of Suffolk

Be it remembered that on this 21st day of October 1887, before the undersigned, a Notary Public within and for said County and State, personally came Charles Francis Adams, President of the Kan Valley Town Site and Bridge Company, to me personally known to be such President, and the same Person whose name is subscribed to the foregoing instrument of writing as such, and acknowledged that he executed the same as the act and deed of said Kan Valley Town Site and Bridge Company, by order of its Board of Directors, for the uses and purposes therein mentioned; that the seal affixed to said instrument is the common and corporate seal of said Company, and was so affixed by himself by like order of said Board of Directors. My term of office and commission as Notary Public will expire on the 21st day of October 1891.
 In Witness Whereof, I have hereunto set my hand and affixed my official seal, the day and year first above written.

H. Adams
 Notary Public.

Wm. H. Adams
 CIVIL ENGINEERS.

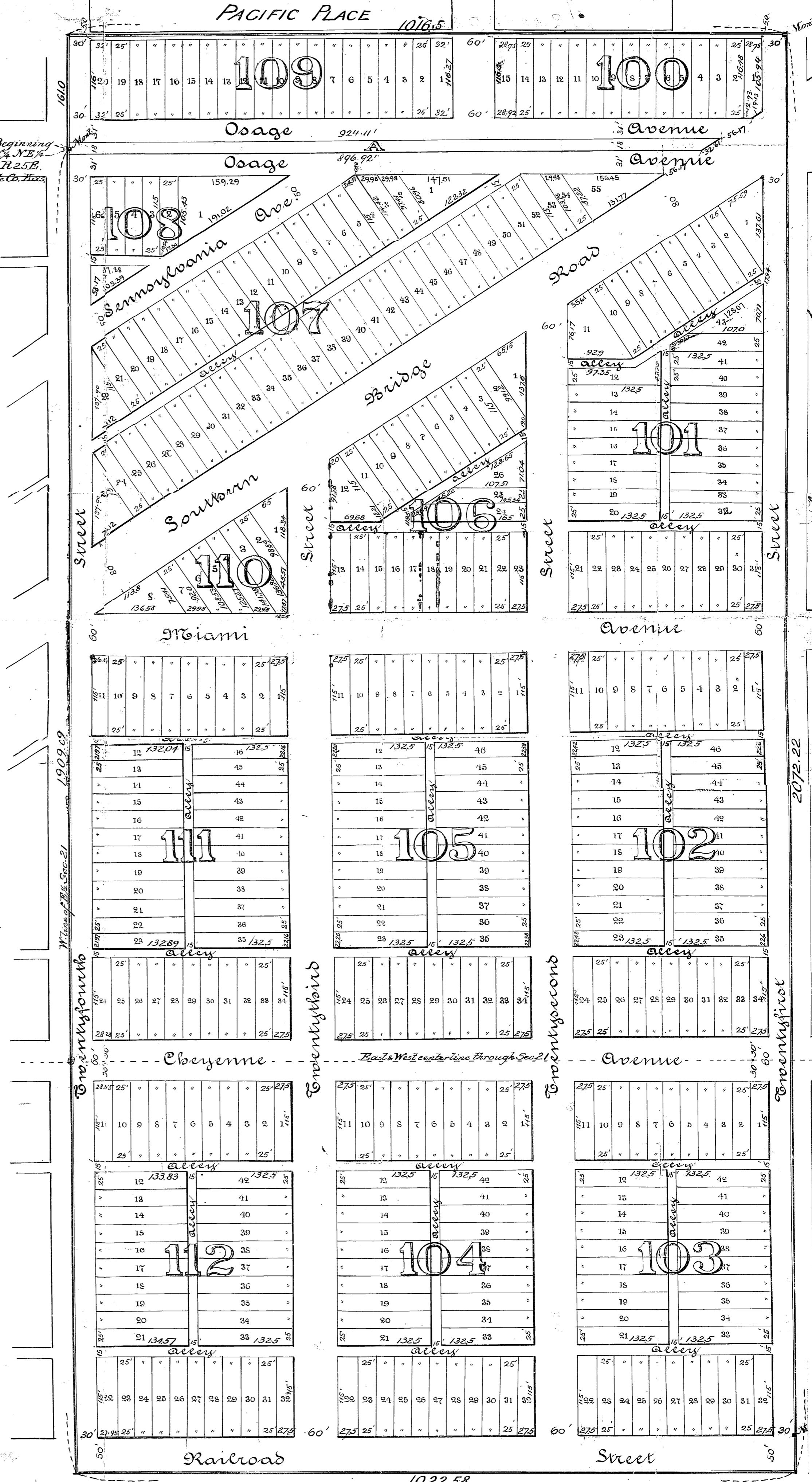

State of Kansas
 County of Wyandotte
 Filed for Record
 Oct. 25-1887
 A. W. Adams
 Registrar of Records

ARMOURDALE

PLAT BOOK No. 3
 PAGE 69