

ARMOURDALE

Scale 1 in = 100 ft.

P.A. Williamson, C.E.
Surveyor

This plat of ARMOURDALE covers land in the S.W. 1/4 of Sec. 16 and the N.W. 1/4 of Sec. 21, Township 11 S., Range 25 E., described as follows:

Beginning at the N.W. Cor. of 12th St. and Kansas Ave in Kansas City Kansas, said point being 111 ft. south and 30 ft West of the S.E. Cor. of S.W. 1/4 of Sec 16-11-25 Thence West 695 ft.; thence North 838.6 ft. to the South line of Jameson's Add. Thence East 179 ft. to the S.E. Cor. of Jameson's Add. Thence North along the East line of Jameson's Add. 76 ft. to the center of Berger Ave. Thence East 515.9 ft. to the West line of 12th St Thence South to beginning

The lands reserved for sale are described by numbers as blocks and lots in ARMOURDALE, the blocks being numbered with large blue figures and the lots with small black figures. The parcels of ground reserved for public use are streets, avenues and alleys. The names, extent and direction of all such streets, avenues and alleys are designated on the plat and the said streets, avenues and alleys are hereby dedicated to the public for use as such.

In testimony whereof the Kaw Valley Townsite and Bridge Company, proprietors of said lands cause this plat to be signed by its president and secretary and its common and corporate seal to be here to affixed this 5th day of March 1901.

attest Richardson Secretary by Charles F. Adams President
Kaw Valley Town Site & Bridge Co.
1901

State of Massachusetts } ss.
County of Suffolk }

Be it remembered that on the 5th day of March 1901 before me a Notary Public in and for the said County and State came Charles F. Adams President of the Kaw Valley Townsite and Bridge Company and to me personally known to be such President and the same person whose name is subscribed to the foregoing instrument as such and acknowledged that he executed the same as the act and deed of the said Kaw Valley Townsite and Bridge Company by the order of its Board of Directors for the uses therein mentioned and that the seal affixed to said instrument is the common and corporate seal of said Company and was affixed by himself by order of said Board of Directors.

Witness my hand and Notarial Seal the day and year first above written
Frank Adams
Notary Public
My Commission expires Feb 15, 1905

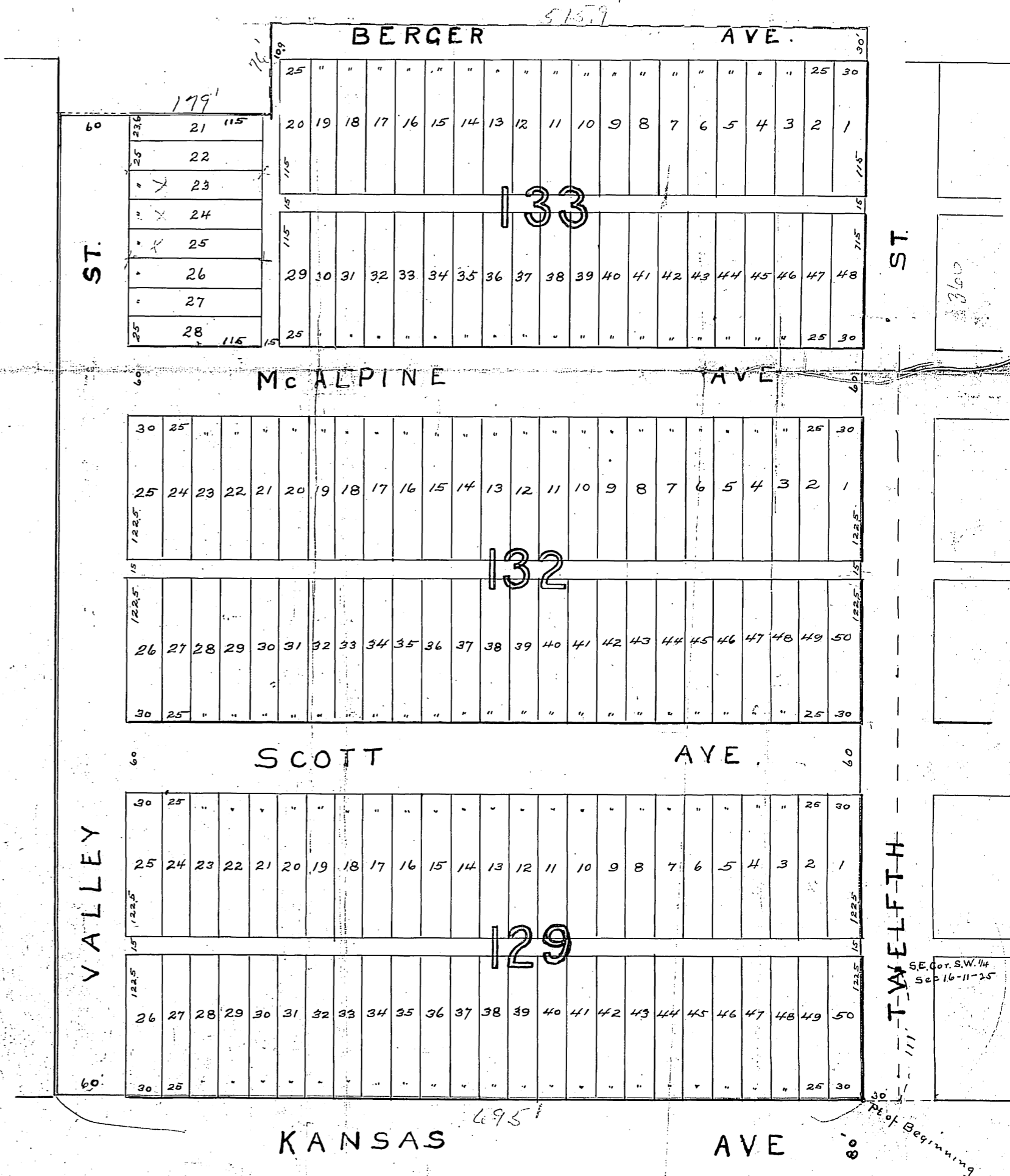

CITY CLERK OF KANSAS CITIES.
I, W. B. TREMBLEY, DO HEREBY CERTIFY THAT THE ABOVE PLAT WAS APPROVED BY THE MAYOR AND COUNCIL OF THIS CITY ON THE 12th DAY OF MARCH, 1901.
GIVEN UNDER MY HAND, THIS 13th DAY OF MARCH, 1901.
W. B. Trembley
CITY CLERK