

BEATTIE'S ADDITION.

TO MORRIS
WYANDOTTE COUNTY KANSAS.

Surveyed by R.A. WILLIAMSON
COUNTY SURVEYOR.

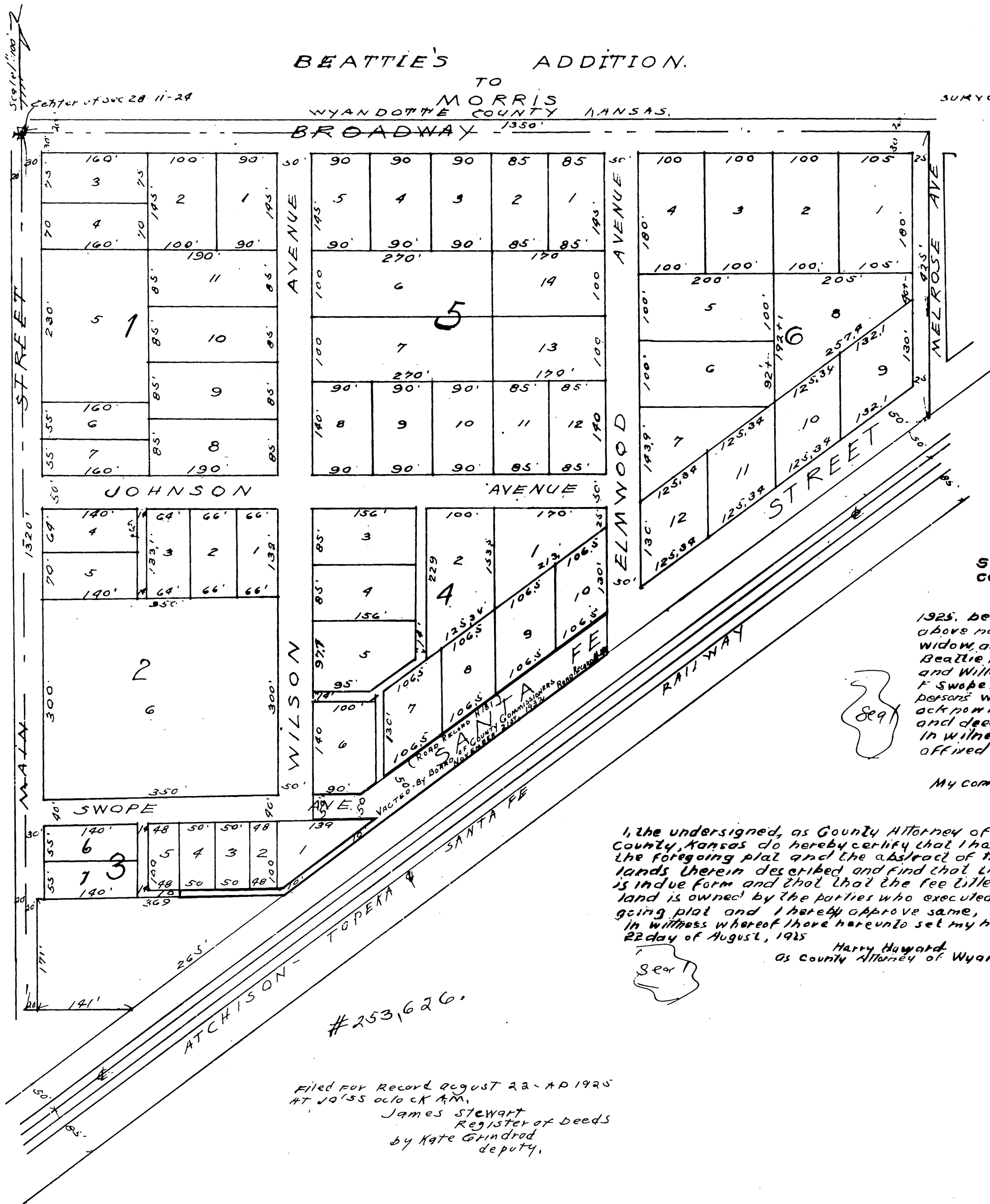

DESCRIPTION
This plat of Beattie's Addition to Morris contains land in Wyandotte County, Kansas described as follows:

All of the North West 1/4 of the SE 1/4 of Sec 28-11-24 lying north of the Atchison, Topeka and Santa Fe Railway, except the following described tract, commencing at the S.W. Cor of NW 1/4 of the SE 1/4 of Sec 28-11-24, thence North 171 ft, thence east 369 ft to RA thence S. 55 1/4 W. 265 ft to a point 141 ft East of beginning, thence West to beginning.

DEDICATION
The lands intended for sale are designated by numbers as lots in Beattie's Addition to Morris, the dimensions of which are shown on this plat.

The lands reserved for public use are Streets, Avenues and Alleys and they are here by dedicated to the public for use as such in testimony whereof we the undersigned owners of the above described tract of land have hereunto set out hands and seals this 22nd day of August, A.D. 1925.

Florence C. Beattie
Dyssie M. Beattie
Evelyn M. Beattie
Wm. A. Beattie
William A. Beattie

William L. Johnson
Walter H. Swope
Millie F. Swope

STATE OF KANSAS
COUNTY OF WYANDOTTE } ss.

Be it remembered that on this 22nd day of August, A.D. 1925, before me the undersigned a Notary Public in and for the above named County and State came Florence C. Beattie, a widow and Dyssie M. Beattie, a single woman and Evelyn M. Beattie, a single woman and William A. Beattie a single man and William L. Johnson a widower and Walter H. Swope and Millie F. Swope, his wife, who are personally known to me to be the same persons who executed the foregoing instrument of writing and duly acknowledged the execution of the same as their own free act and deed.

In witness whereof I have hereunto subscribed my name and affixed my Notarial seal the day and year last above written.

W.L. Wood
Notary Public
My commission expires, October 4th, 1928

I, the undersigned, as County Attorney of Wyandotte County, Kansas do hereby certify that I have examined the foregoing plat and the abstract of title to the lands therein described and find that the said plat is in due form and that the fee title to said land is owned by the parties who executed the foregoing plat and I hereby approve same.

In witness whereof I have hereunto set my hand this 22 day of August, 1925.

Harry Howard
As County Attorney of Wyandotte County, Kansas

#253,626.
Filed for Record August 22, A.D. 1925
AT 10:55 o'clock A.M.
James Stewart
Register of Deeds
by Kate Grindrod
deputy.