

BELMONT

Approved by Board of Comm. Ref. to Comm. Beys and May. May 1920.

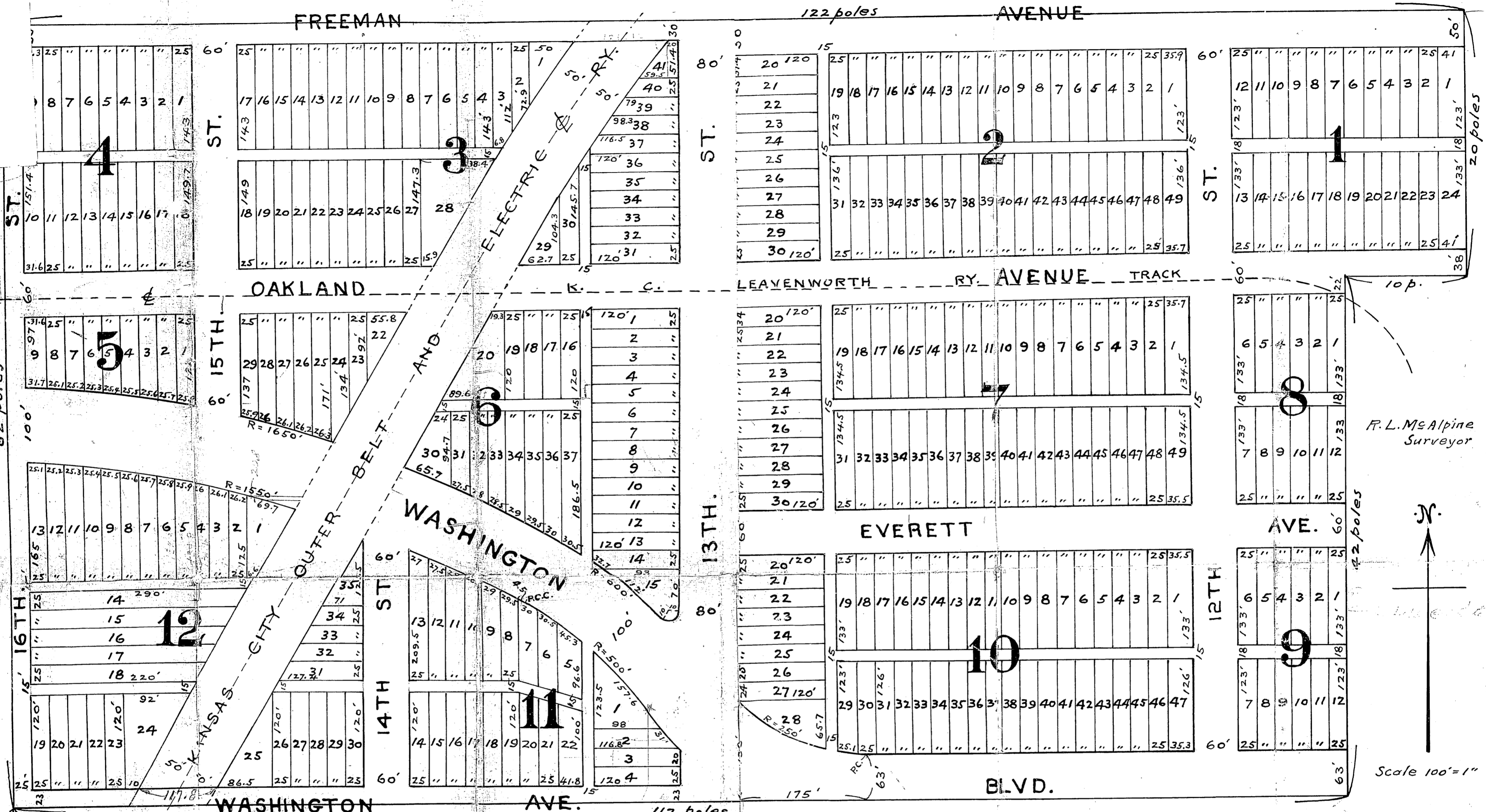

R. L. McAlpine
Surveyor

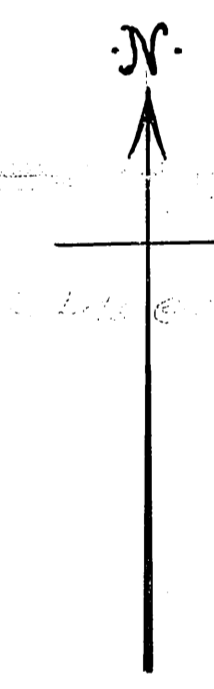

Scale 100' = 1"

This Plat of BELMONT covers land in Wyandotte County Kansas described as follows, to-wit:— Beginning at a point forty-eight (48) poles East and thirty-eight (38) poles North of the South West corner of Section four (4) - Twp. 11 - R. 25; thence North sixty-two (62) poles; thence East One Hundred and Twenty-two (122) poles; thence South twenty (20) poles; thence West ten (10) poles; thence South forty-two (42) poles; thence West One Hundred and twelve (112) poles to the point of beginning.

The lands reserved for private use and sale are shown hereon as lots and blocks, the exact size and dimensions of which are given in feet and tenths of a foot. The lots are numbered in small and the blocks in large figures. The lands intended for public use are Streets, Avenues, alleys and Boulevard, the name extent and direction of which are shown and they are hereby dedicated for public use as such.

In Testimon Whereof The Kansas Trust Company owner of the described Tract of land has caused this plat to be signed by its President and Secretary and its common and Corporate seal to be hereto affixed this 27th day of April A.D. 1920.

Attest: *W. Frank Gortel* Secretary
by *R. M. Wibel* President

STATE OF KANSAS }
County of Wyandotte }
Be it Remembered that on this 27th day of April A.D. 1920 before me a Notary Public in and for the County and State aforesaid came *Ray E. Moushead* President of The Kansas Trust Company, to me personally known to be such President and the same person whose name is subscribed to the foregoing instrument, and acknowledged that he executed the same as the act and deed of said Company for the uses and purposes therein mentioned.

In Witness whereof I have hereunto subscribed my name and affixed my Notarial Seal the day and year last above written.
Ray E. Moushead
Notary Public

My Commission expires Aug 13 1923
Howard Payne City Clerk of Kansas City Kansas hereby Certify that this plat of Belmont was approved by the Board of Commissioners of said City on the 6th day of May 1920.
Howard Payne
City Clerk