

FIRST ADDITION TO BENTON PARK

2336 N of Sec 29-70-R25

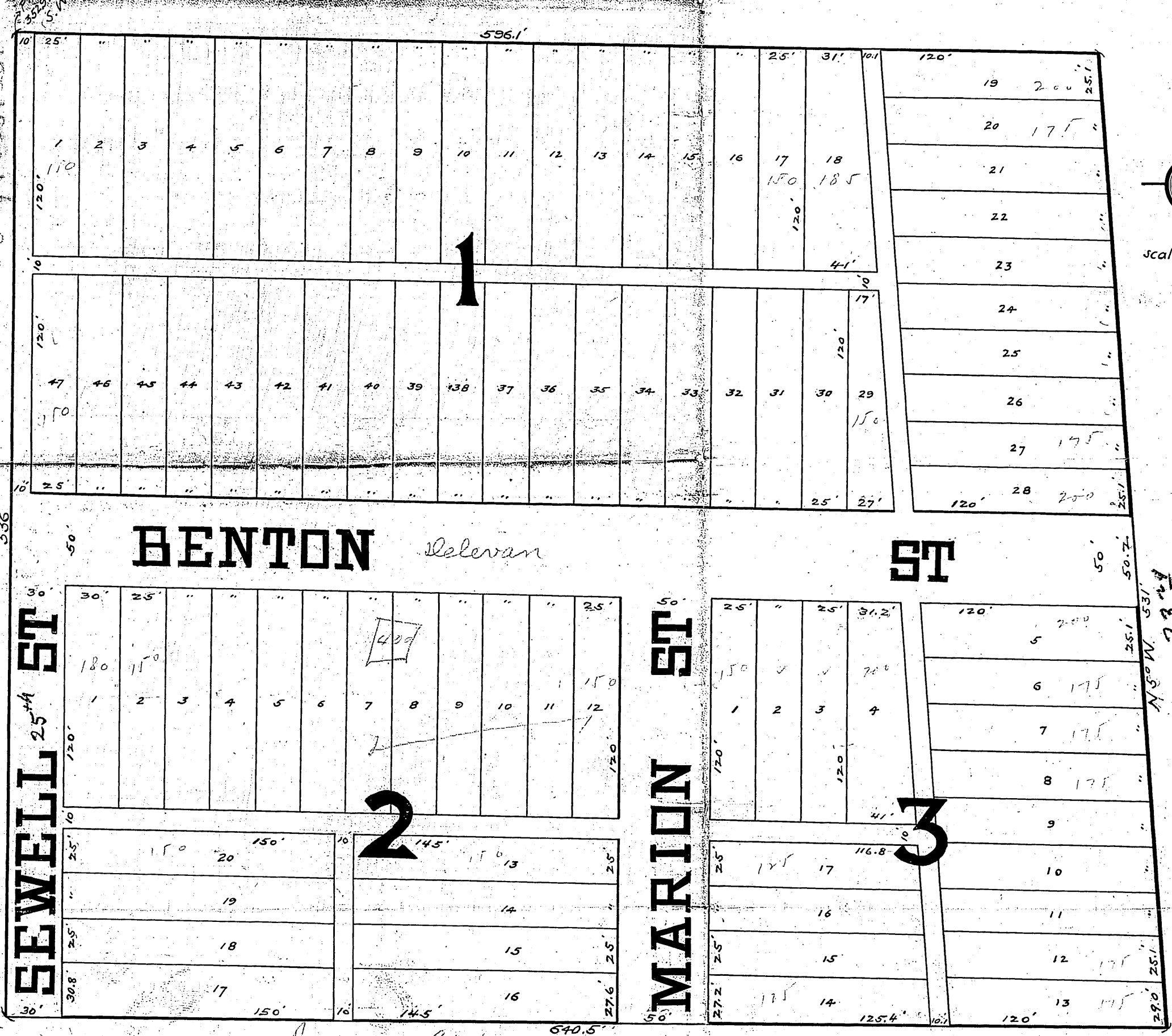

This PLAT OF FIRST ADDITION TO BENTON PARK covers land in Wyandotte County, Kansas described as follows to-wit:-
Beginning at a point three hundred fifty-two and nine tenths (352.9) feet East and Five hundred and thirty-six (536) feet North of the South-west corner of Section Twenty-nine (29) Township Ten (10) South- Range Twenty-five (25) East. Thence South five hundred and thirty-six (536) feet. Thence East Six hundred forty and five tenths (640.5) feet. Thence North Five (5) degrees West, five hundred and thirty-one (531) feet. Thence Westerly Five hundred ninety-six and one tenth (596.1) feet to the point of beginning.

The lands reserved for sale are blocks and lots, The Blocks being numbered with large figures, and the lots being numbered with small figures. The exact size and dimensions of which are shown in feet and tenths of feet. The parcels of ground in this sub-division intended for public use are streets, avenues, and alleys, the name extent and direction of which are shown and they are hereby dedicated to the public as such.

In testimony whereof the Benton Addition Company, proprietors of the above described tract, causes this plat to be signed by its President and Secretary and its common and corporate seal to be hereto affixed this 29th day of March A.D. 1905

Attest
J. S. Ellis
Secretary
H. A. Thomson
President

State of Kansas } ss.
County of Wyandotte } Be it remembered that on this 29th day of March A.D. 1905 before me a Notary Public in and for said County and State came *H. A. Thomson* President of the Benton Addition Company, to me personally known to be such President and the same person whose name is subscribed to the foregoing instrument, and acknowledged that he executed the same as the act and deed of said Benton Addition Company by order of its board of directors for the uses and purposes therein mentioned and that the seal affixed to said instrument is the common and corporate seal of said Company and was affixed thereto by order of said board of directors
Witness my hand and Notarial Seal the day and year last above written

Sam McGuire
Notary Public

my commission expires December 18th A.D. 1906

[Handwritten signatures and notes]