

BOOKER.

30 Poles — 475 FT

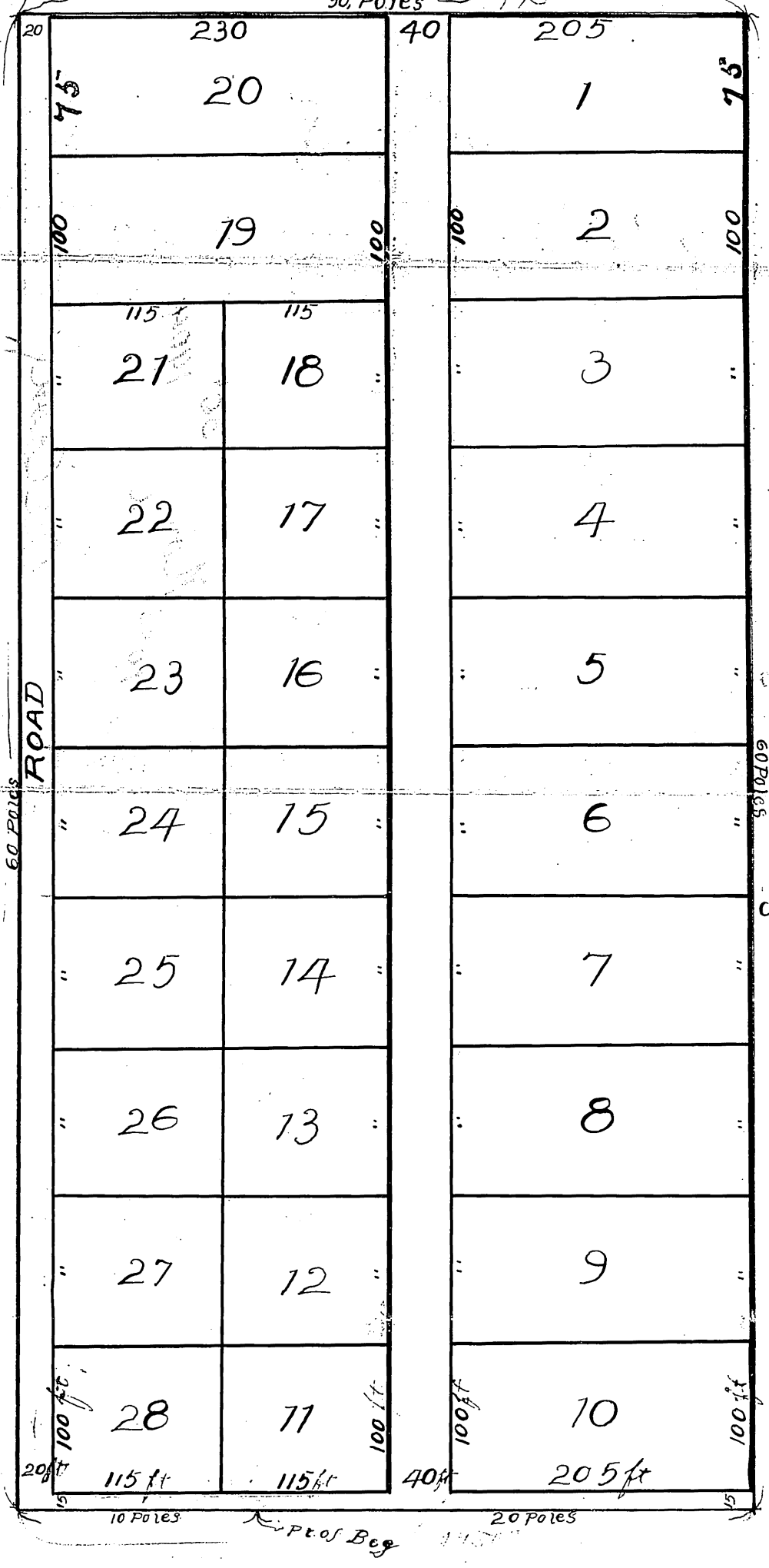

Description

This Plat covers land in Wyandott County, Kansas, described and bounded as follows, beginning at a Point, 29 Poles South and 40 Poles east of the N.E. cor of the S.W. 1/4 of SEC. 30, TWP. 10 South - Range 25 east. Thence, west 10 Poles, North 60 Poles East 30 Poles, south 60 Poles, west 20 Poles to Point of beginning.

All lots shall be numbered as shown and all streets shown on Plat are hereby dedicated to the use of the public forever. In testimony whereof, we the Proprietors of above described tract have hereunto subscribed our names this 30 day of November 1904

W. A. Morris
Cora M. Morris

State of Kansas }
County of Wyandott } ss: Be it remembered that on this 30th day of November 1904 before me a notary Public in and for the state and county aforesaid came W. A. Morris and Cora M. Morris his wife who are known to me to be the same persons whose names are subscribed to the above and foregoing instrument of writing, and duly acknowledged execution of same. In testimony whereof I have hereunto subscribed my hand and affixed my official seal.

H. P. Peterson
Notary Public
my commission expires August 17th 1908