

PLAT
of
BLOCK ONE
BOSTON PLACE
ANNEX.

BLOCK 17
BOSTON PLACE
PLAT 32

NWCOR.
NE 1/4 & NW 1/4
Sec. 16-11-25

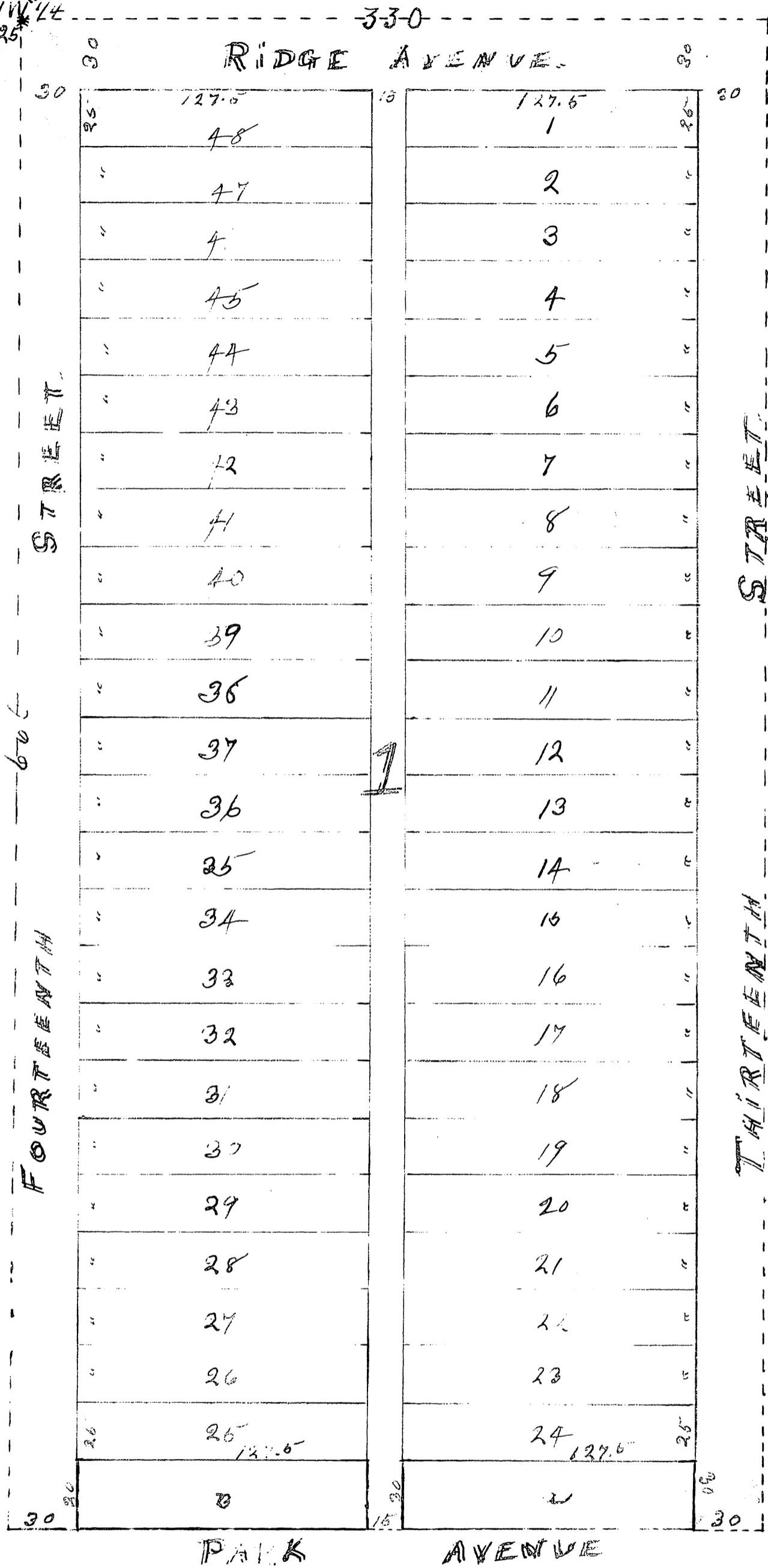

The Board of Surveyors of the City of Kansas
 certify that the above plat was approved by the Mayor and Council
 July 31, 1906
 The Board of Surveyors of the City of Kansas

LAND IN
KANSAS CITY, WYANDOTTE CO.,
KANSAS,
DESCRIBED AS FOLLOWS:

Beginning at the North west Corner of the Northeast Quarter of the Northwest Quarter of Section Sixteen (16) Town Eleven (11) Range Twenty-five (25) Thence East Three hundred thirty (330) feet; thence South Six hundred sixty (660) feet; Thence West ^{Hundred} Three Thirty (380) feet; Thence North ~~Thirty (30) feet;~~ Thence West ~~One hundred twenty-seven and one half (127 1/2) feet;~~ Thence South ~~Thirty (30) feet;~~ Thence West ~~Fifteen (15) feet;~~ Thence North ~~Thirty (30) feet;~~ Thence West ~~one hundred twenty-seven and one half (127 1/2) feet;~~ Thence South ~~Thirty (30) feet;~~ Thence West ~~Thirty (30) feet;~~ Thence North Six hundred sixty (660) feet to Beginning.

The streets and alley within the above described land are hereby dedicated to public use forever.

STATE OF KANSAS }
COUNTY OF WYANDOTTE } ss.

On this 16th day of July, AD. 1906, before me, a notary-public, personally appeared J.N. Lusk and K.C. Lusk his wife, J.B. Lusk, a singleman, Frank & Reed and P.K. Reed, his wife, J.W. Dana and E.G. Dana, his wife, to me known to be the same persons who executed the foregoing plat and duly acknowledged the execution of same.

IN TESTIMONY WHEREOF I have hereunto set my hand and affixed my notarial seal on the day and year last above written

C. H. Cookman,
Notary Public.

In testimony whereof we the donors have hereunto set our hands this tenth day of July, 1906

John N. Lusk
 Kate Lusk
 James Lusk
 J.W. Dana
 E.G. Dana
 F. Reed
 P.K. Reed

My Commission Expires
June 27th 1905