

BOSTON PLACE.

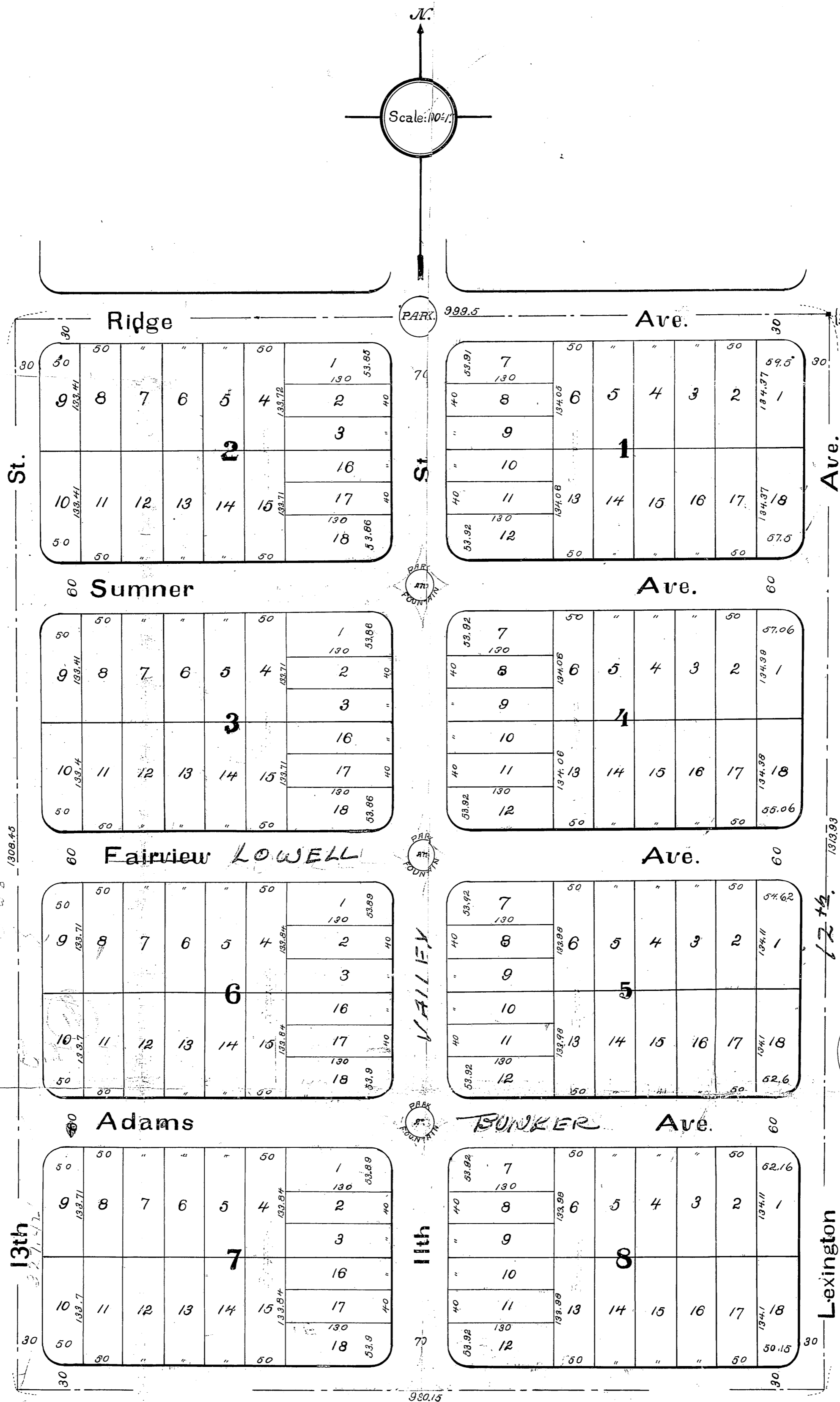

N.E. cor., N.E. 1/4, N.W. 1/4, Sec. 16, T. 11 S., R. 25 E.

*Filed for Record
November 4-1887
W. H. Bridgman
Register of Deeds*

*PLAT BOOK 3
Page 42*

THIS PLAT of BOSTON PLACE covers land in Wyandotte County, Kansas, thus described; to wit:— Beginning at the North-east corner of the North-east one-fourth (1/4) of the North-west one-fourth (1/4) of Section sixteen (16), Township eleven (11), Range twenty-five (25), East, and running thence South, along the East line of the North-west 1/4 of said Section 16, One Thousand Three Hundred Thirteen and Ninety-three hundredths (1313.93) feet, to a stone; thence West Nine Hundred Ninety and Fifteen hundredths (990.15) feet, to a stake; thence North and parallel with the West line of the North-east 1/4 of the North-west 1/4 aforesaid, One Thousand Three Hundred Eight and Forty-five hundredths (1308.45) feet, to a stake in the North line of said Section 16; thence East Nine Hundred Ninety-nine and Five tenths (999.5) feet, to the place of beginning.

The lands reserved for sale are described, by numbers, as blocks and lots in Boston Place; the blocks being numbered with large, and the lots with small figures. The parcels of ground in this subdivision reserved for public use are streets and avenues. The names, extent and direction of all such streets and avenues, are designated on this plat; and such streets and avenues are hereby dedicated to public use, as such.

In testimony whereof the Boston Land and Park Company, proprietors of said BOSTON PLACE causes this plat to be signed by its President and Secretary; and its common and corporate seal to be hereunto affixed, this 4th day of November, 1887.

*Witness
H. H. Reynolds
Secretary*

THE BOSTON LAND & PARK COMPANY
*J. I. Reynolds
President*

Be it remembered that on this 4th day of November 1887, before me, a Notary Public in and for said county and state, came J. I. Reynolds, and H. H. Reynolds, respectively President and Secretary of the BOSTON LAND AND PARK COMPANY, and to me personally known to be such president and secretary, and the same persons whose names are subscribed to the foregoing instrument as such, and acknowledged that they executed the same as the act and deed of said BOSTON LAND AND PARK COMPANY, by the order of its board of directors, for the uses and purposes therein mentioned; and that the seal affixed to said instrument is the common and corporate seal of said company, and was affixed thereto by themselves, by order of said board of directors.

Witness my hand and Notarial seal, the day and year first above written.

Comm Expires May 17-1891.

*Thomas J. Ouchanan
Notary Public.*