

W
E

BROOKLYN HEIGHTS WYANDOTTE CO KANSAS.

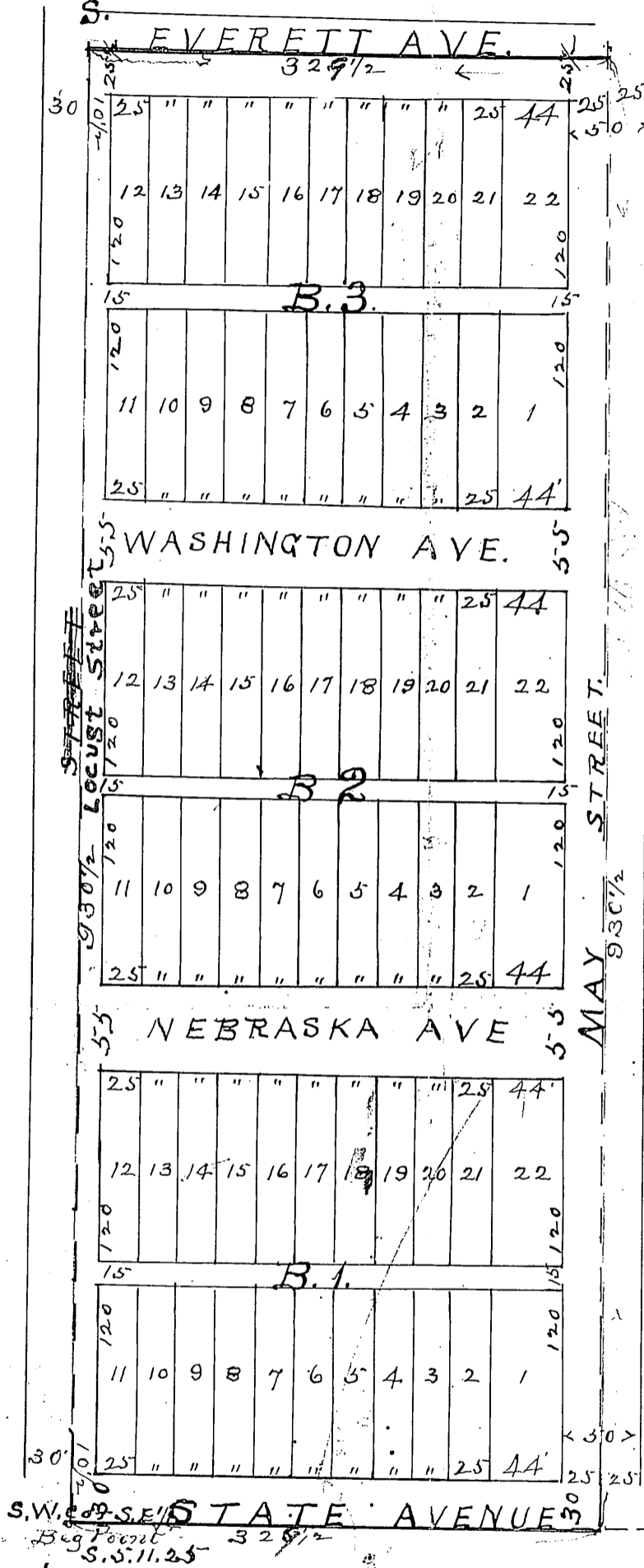

THIS PLAT covers Land Described as follows
 Commencing at the South west corner of the South East quarter of Section 5- Township 11. S. Range 25. E. in Wyandotte County Kansas thence East 329 1/2 ft to centre Line of May Street thence north 930 1/2 ft to centre Line of Everett Avenue thence west 329 1/2 ft to the east Line of Woodlawn Addition to Kensington thence south along said Line 930 1/2 ft to beginning
 THE Proprietors of above platted property have caused same to be subdivided as shown on the foregoing Plat into Lots, Blocks, Streets Avenues and alleys- All sizes being marked on same All Avenues Streets and alleys are hereby dedicated to the public for their uses as such
 In Testimony Whereof the proprietors have subscribed their names and seals THE Banking Trust Company of Kansas City Kansas have by their officers executed the above Plat

Wm. B. Sutton Vice President
Mary W. Bedell Secretary

STATE of KANSAS } s.s.
 County of Wyandotte. }
 On this 3rd day of April 1909. before the undersigned a Notary Public in and for the above County and State personally appeared Wm. B. Sutton Vice President and Harry W. Bedell Secretary of the Banking Trust Company of Kansas City State of Kansas. to me personally known to be the persons whose names are subscribed to the foregoing plat and duly acknowledged the execution of the same to be the act and deed of said corporation.

In testimony whereof I have hereunto set My official seal the day and year last above written.
My Commission Expires
March 1st 1913

W. J. Bates
 Notary Public

April 11 1909
 43
 W. J. Bates