

BURKARD GARDENS

A SUBDIVISION IN THE NE 1/4 OF 33-10-24 WYANDOTTE COUNTY, KANSAS

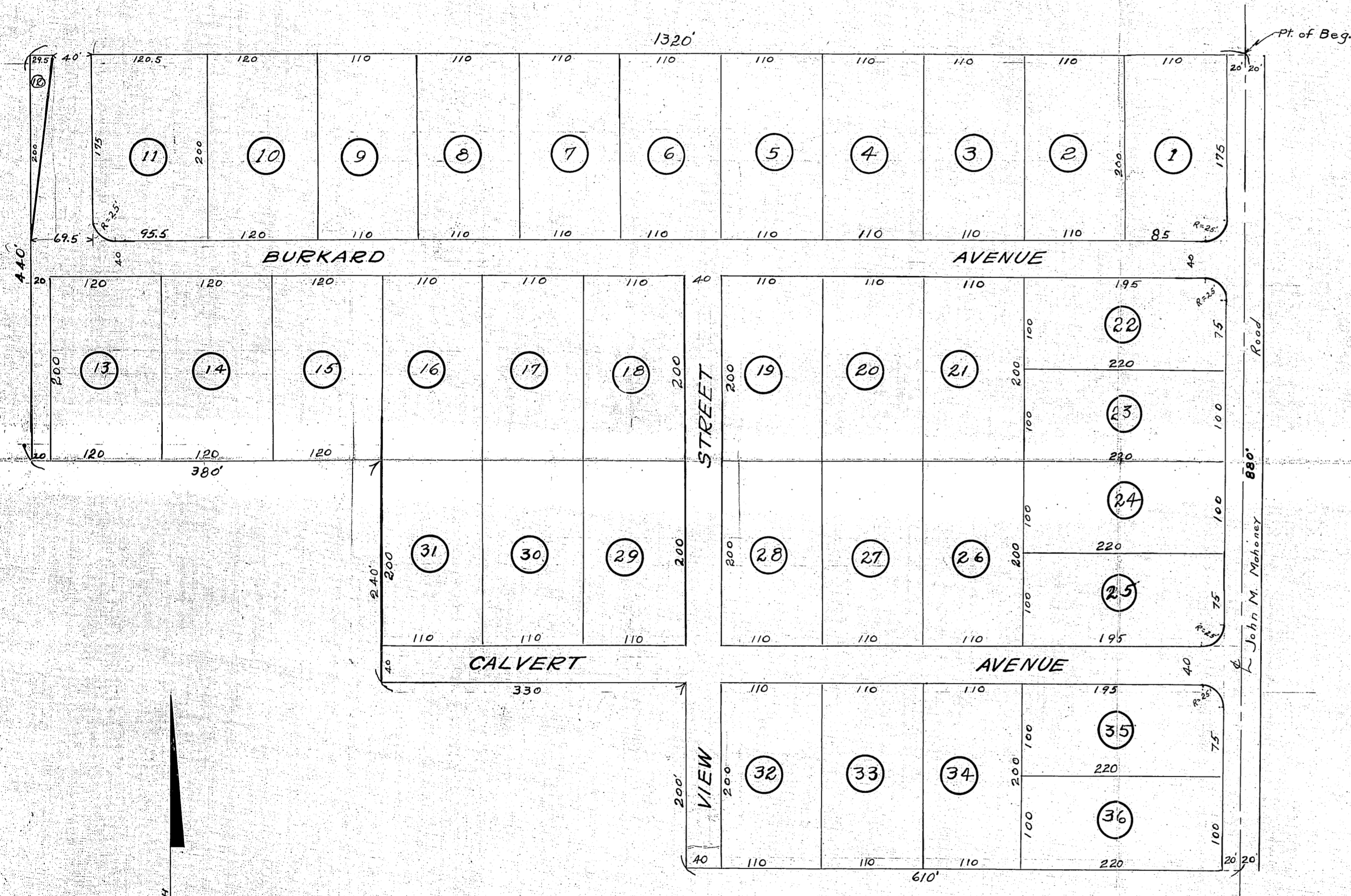

DESCRIPTION

This plat of "Burkard Gardens" contains land in Wyandotte County, Kansas described as follows:
Beginning at the NE Corner of the SE 1/4 of the NE 1/4 of Section 33-T10S-R24E of the 6th P.M.; thence West 132.0 feet; thence South 44.0 feet; thence East 380 feet; thence South 240 feet; thence East 330 feet; thence South 200 feet; thence East 610 feet; thence North 880 feet to the point of beginning.

DEDICATION

The lands intended for sale are described by numbers, 1 to 36, inclusive, as lots in "Burkard Gardens", the dimensions of which are shown on this plat.
The parcels reserved for public use are roads, the names, extent, and direction of which are shown on this plat. John M. Mahoney County Road is at present a public road and is being used as a public thoroughfare.
In "testimony Whereof", we, the undersigned owners of the above described tract have hereunto set our hands and seals this 7th day of July, A.D. 1937.

M. H. Burkard Seal
Sarah A. Burkard Seal

STATE of KANSAS }
COUNTY of WYANDOTTE } S.S.

Be it remembered that on this 7th day of July, A.D. 1937, before me the undersigned a Notary public in and for the above named County and State came H. H. Burkard and Sarah A. Burkard, his wife, who are personally known to me to be the same persons who executed the foregoing instrument of writing and duly acknowledged the execution of the same as their own free act and deed.
In "Witness Whereof", I have hereunto subscribed my name and affixed my Notarial seal the day and year last above written.

My Commission Expires

L. Muesny
Notary Public.

July 5 1937

Scale 1"=100'

June 1937

C. H. McLaughlin Jr.
County Surveyor

Virginia M. G. Lamb
Chairman
Board of County Commissioners

ATTEST:
Neward H. Hottel
COUNTY CLERK.