

#367827

Received for Record on the 11 day  
of Dec. A.D. 1939 at 10<sup>40</sup> o'clock A.M.

L. C. Maddox  
Register of Deeds

C. A. Harshbarger  
Deputy  
Fee \$ 5.50

R.M.G.

# CAMPBELLS CABINSITES

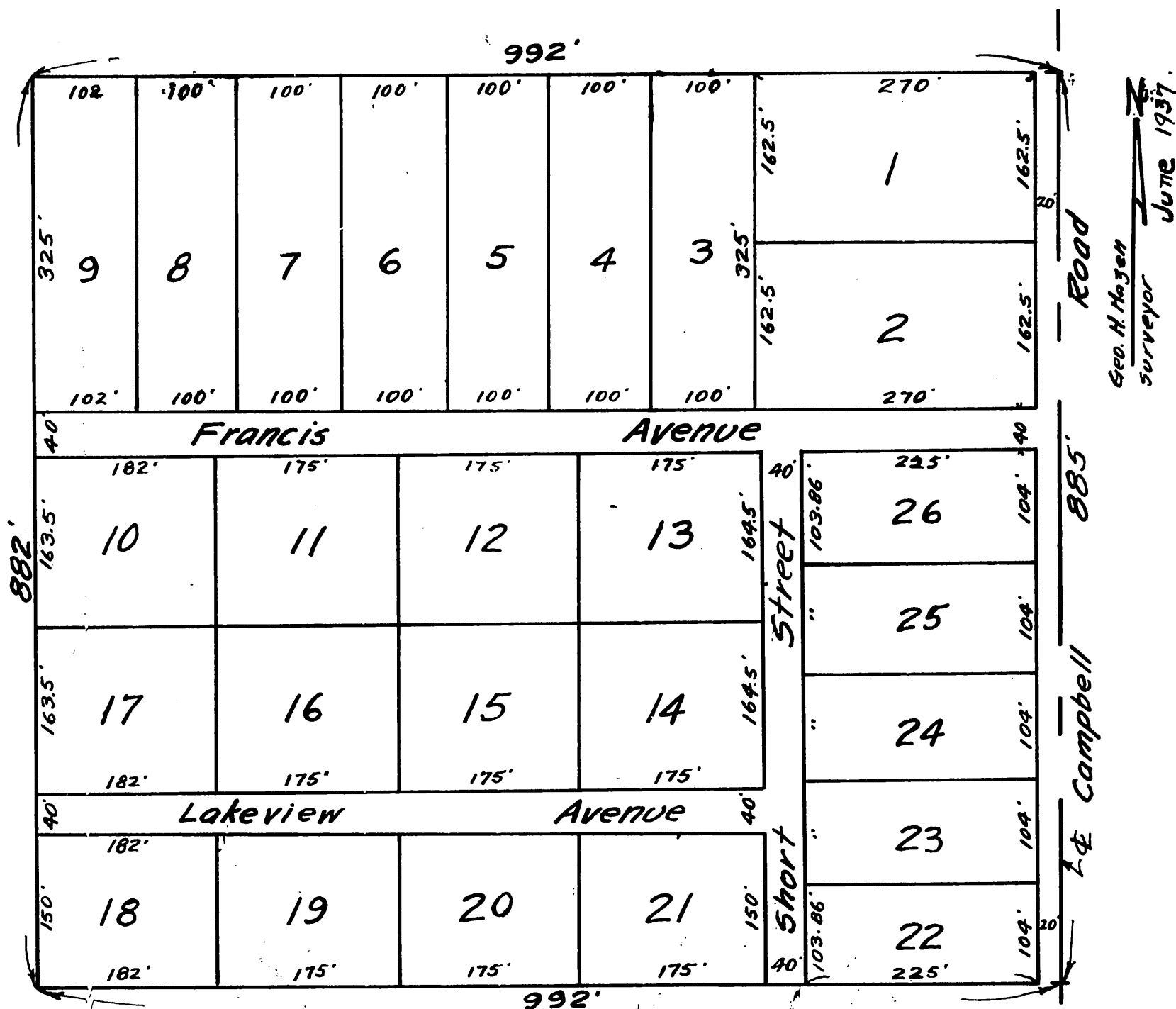

Geo. H. Hayes  
Surveyor  
June 1937

This Plat of "Campbell's Cabinsites" covers land in Wyandotte County, Kansas, described as follows; beginning at a point fifty three and one third poles North of the Southeast corner of the Northwest one-quarter of Section Thirty in Township Ten South in Range Twenty-Four East. Thence West Sixty Poles, thence North Fifty Three and one third Poles, thence East Sixty Poles, thence South Fifty Three and one third Poles to the place of beginning.

The Undersigned owners of the above described land have caused the same to be subdivided into Twenty Six parcels, the exact size of each being shown hereon, and they shall hereafter be known as "Campbell's Cabinsites". They are reserved for sale.

The parcels of Land intended for public use are Three Roads Forty feet wide and they are hereby dedicated to the public for travel.

In Testimony Whereof we, the owners of the above described land, have hereunto subscribed our names this 8<sup>th</sup> day of July A.D. 1937

Mrs Frances Campbell and W. H. Campbell

State of Kansas  
County of Wyandotte.

Be it remembered that on this 8<sup>th</sup> day of July A. D. 1937 before me the undersigned a Notary Public in and for said County and State, came Mrs Frances Campbell and W. H. Campbell who are personally known to me to be the same persons who executed the foregoing instrument and duly acknowledged the execution of the same.

In Witness Whereof I have hereunto set my hand and affixed my Notarial Seal the day and year last above written.

My Commission Expires, Dec. 15-1939

Notary Public  
Allen J. Sever

Notary Seal

Approved by the Board of County Commissioners  
this 12<sup>th</sup> day of July 1937

Attest:

Howard H. Thorn  
County Clk.

Frank M. Holcomb  
Chairman

Seal of  
Board of  
County  
Comm.