

# CHELSEA

# PARK

## WYANDOTTE COUNTY

## KANSAS

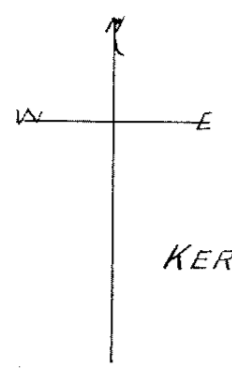
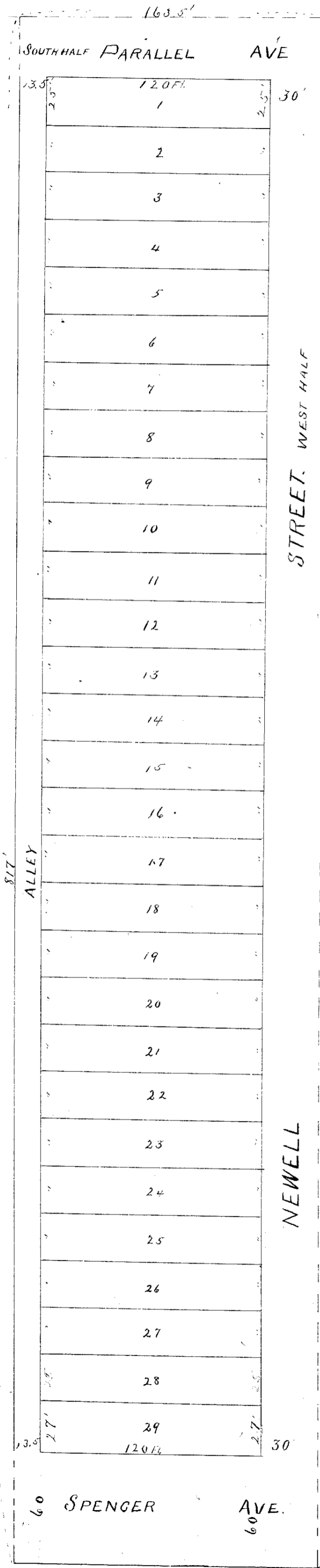



KERR & WOOLARD  
CIVIL ENGRS  
SCALE - 1 INCH = 50 FT

This Plat of the East Half of Block One, Chelsea Park is situated in the N.E. Quarter of Section 5, Town 11, Range 25 East described as follows.

Commencing at a point 767.25 feet East of the N.E. Corner of the N.W. Quarter of Section 5, T. 11, R. 25 East, thence South 817 feet, thence West 163.5 feet, thence North 817 feet, thence East 163.5 feet to the place of beginning.

All Streets, Avenues and Alleys as shown on this Plat are hereby dedicated to and for the Public use forever.

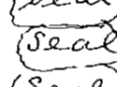
Witness our hands and seals this day of 1888.

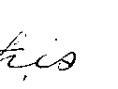
Mary E. Ratekin   
 Silas E. Ratekin   
 S. F. Mather   
 M. A. Mather 

State of Kansas }  
 County of Wyandotte } ss

Be it remembered that on this 19th day of April A.D. 1888, before me the undersigned a Notary Public in and for said County and State aforesaid came Mary E. Ratekin and Silas E. Ratekin her husband, and S. F. Mather and M. A. Mather his wife who are personally known to me to be the same persons whose in and who executed the foregoing instrument of writing, and acknowledged the same to be their voluntary act and deed for the purposes therein set forth.

In Testimony hereof I have herunto subscribed my name and affixed my Notarial Seal the day and year last above written.

W. A. Simpson  
 My Commission Expires May 21, A.D. 1889, Notary Public

State of Kansas }  
 County of Wyandotte } ss

Filed for Record  
 April 19th 1888, at 5:27 P.M.

A. A. Lovlace  
 Register of Deeds

H. W. KERR  
 CIVIL ENGR & SURVEYOR

SCALE - 1 INCH = 100 FT

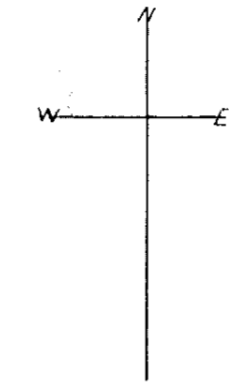
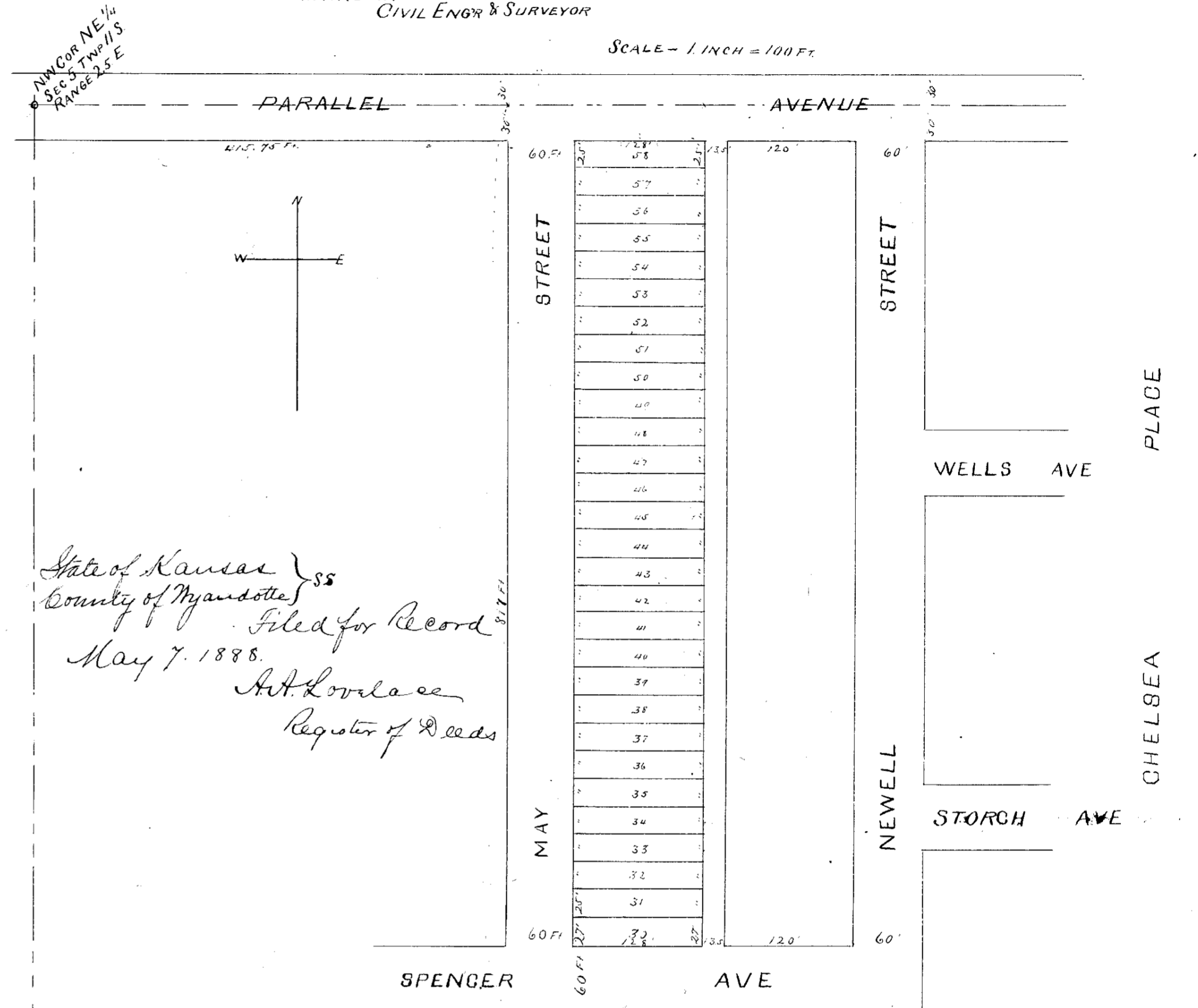

State of Kansas }  
 County of Wyandotte } ss  
 Filed for Record  
 May 7, 1888.  
 A. A. Lovlace  
 Register of Deeds

Dedication: The West half of Block one in Chelsea Park includes the following Land.

Beginning 415 3/4 feet East of the N.W. Corner of N.E. 1/4 of Section 5, Town 11 South, Range 25 East, thence East 188 feet, thence South 817 feet, thence West 188 feet, thence North 817 feet to the beginning.

The Streets as shown on this Plat are hereby dedicated to the Public use forever.

In witness whereof I have herunto subscribed our names and affixed our seals.

State of Kansas }  
 County of Wyandotte } ss

Be it remembered that on this 7th day of May A.D. 1888 before me the undersigned a Notary Public in and for the County and State aforesaid came S. F. Mather and M. A. Mather his wife who are personally known to me to be the persons described in and who executed the foregoing Plat and dedication and duly acknowledged the execution of the same to be their voluntary act and deed.

In Testimony whereof I have herunto subscribed my name and affixed my Official Seal the day and year last above written.

W. A. Simpson  
 My Commission Expires 5/21/1889, Notary Public

70 V. 100 City 51 Each side 24 ft from Wood in to Parallel Avenue Book 1369 Page 72. Plat # 513474