

"No 54-71"

Filed for Record Sept 12th 1888

CHELSEA SPRINGS

ADDITION

WYANDOTTE COUNTY KANSAS.

Scale - 1 inch = 100 feet.

J. H. LASLEY
COUNTY SURVEYOR

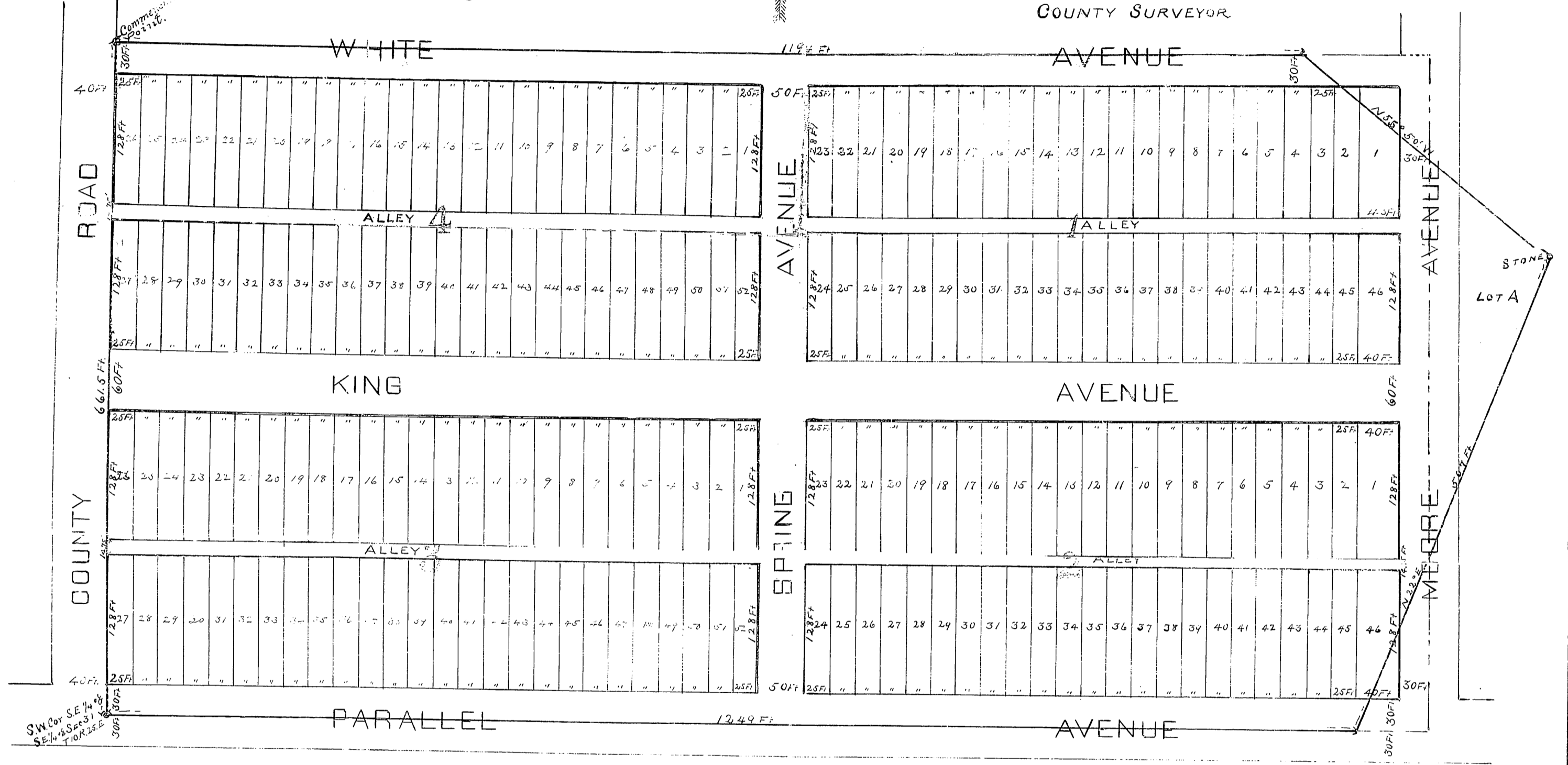

Description:

Commencing at a point 661.5 feet North of the South West Corner of the South East quarter of the South East quarter of said Section 31. Thence South 661.5 feet to abovesaid South West quarter of South East quarter of the South East quarter of said Section 31. Thence East 1249 feet. Thence North 22°. East 507 feet. Thence Northwesterly to a point 1194 feet East of beginning. Thence West 1194 feet to beginning.

Dedication:

The lands reserved for sale are described by numbers as Blocks and Lots in Chelsea Springs Addition - the Blocks being numbered with large blue figures and the Lots with small black figures. The parcels of ground reserved for public use are Arches and Alleys. The names, limit and direction of all such Arches and Alleys are designated on this Plat and are reserved for public purposes as such. All Lots intended for sale are set forth and described by numbers in Blocks. The precise area and width of each Lot, in feet and decimal portions thereof, is set forth on this Plat in small black figures.

In Testimony whereof we have hereunto set our hands and affixed our seals this 8th day of September A.D. 1888

Marion King
Lettie King

State of Missouri
County of Jackson } ss

Be it remembered that on this 8th day of September, 1888 before me the undersigned a Notary Public within and for said County and State, came Marion King and Lettie King, his wife, both of which known to me to be the same persons who executed the foregoing Instrument of writing and duly acknowledged the execution thereof as their own act and deed for the uses and purposes therein mentioned.

In Testimony whereof I have hereunto set my hand and affixed my Notarial Seal this day and year last above written.
My Commission and Term of Office expires Sept. 12th 1890

W. H. H. H.
NOTARY PUBLIC