

PLAT OF CHERRY ORCHARD ADDITION IN S.W. 1/4 Sec. 19-11-25 Wyandotte County

Surveyed By
P.A. Williamson
Co. Surveyor

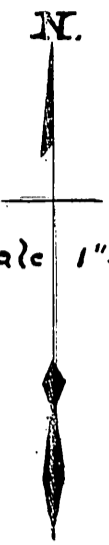

Scale 1"=100'

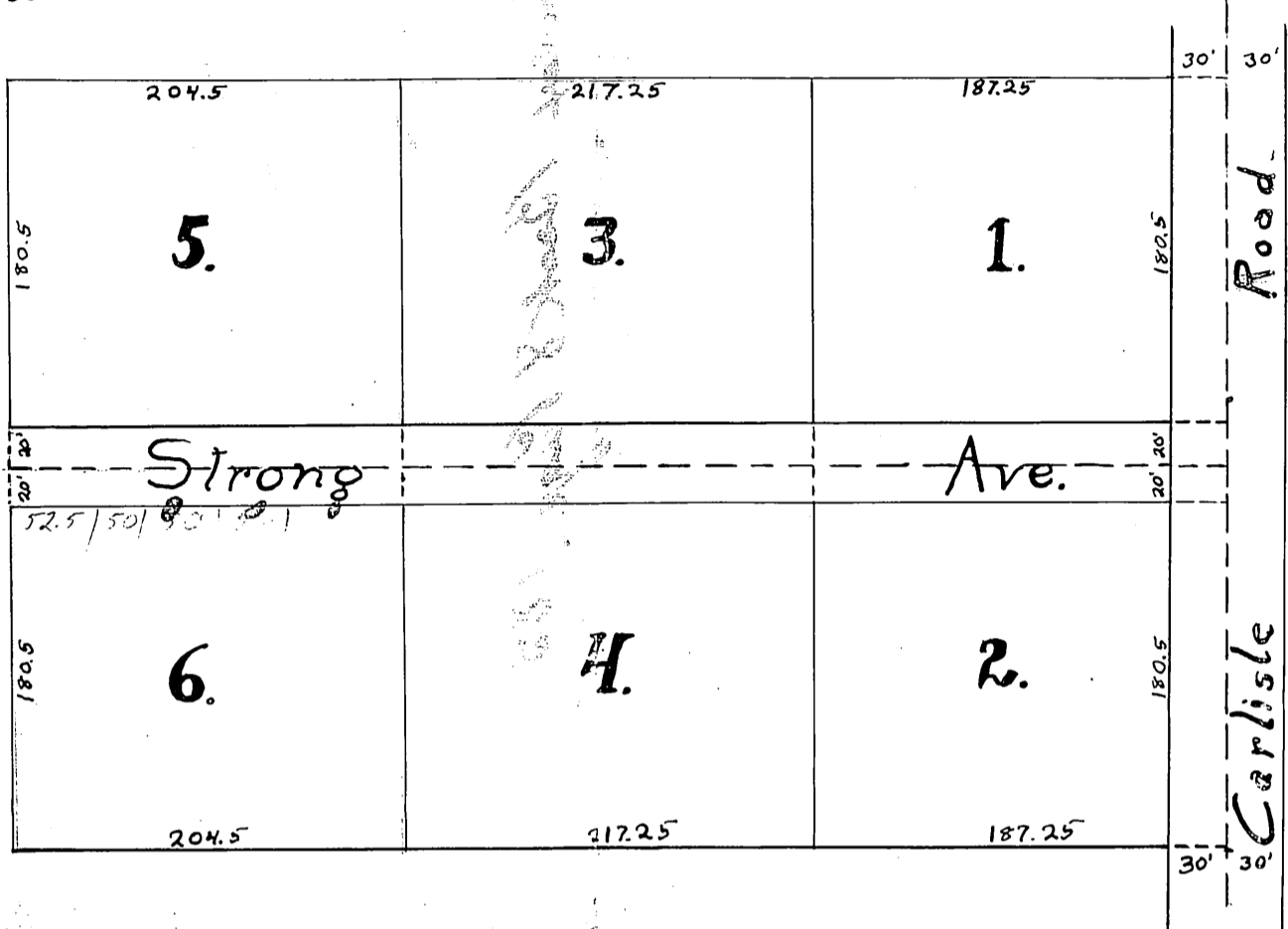

DESCRIPTION

This Plat of CHERRY ORCHARD ADDITION comprises land in Wyandotte County, Kansas, described as follows:
 Beginning at a point 628 feet north of the S.E. corner of the S.W. 1/4 of Section 19-11-25. Thence West 639 feet; thence north 401 feet; thence east 639 feet; thence south 401 feet to point of beginning.

DEDICATION.

The lands intended for sale are described and designated by numbers as lots in Cherry Orchard Addition. The tracts intended for public use are streets, the names extent and direction of which are shown on this plat and they are hereby dedicated to the public for use as such.
 In Testimony Whereof, we, the owners of the above described lands have hereunto set our hands and seals this _____ day of _____ A.D. 1920.

Signed _____
 Maggie Probst
 Mollie Harmon

STATE OF KANSAS,)
 County of Wyandotte) ss.

Know all men by these presents, that, before me the undersigned, a Notary Public in and for the State and County aforesaid, came C. A. Probst and Maggie Probst, his wife, and M. J. Harmon and Mollie Harmon, his wife, who are personally known to me to be the same persons who executed the within instrument and acknowledged the same to be their own free act and deed.

In Witness Whereof I have hereunto set my hand and affixed my official seal the day and year last above written.

Signed _____
 Notary Public

My Commission Expires April 8-1923.

PLAT OF CHERRY ORCHARD ADDITION IN SW 1/4 Sec 19-11-25 Wyandotte County

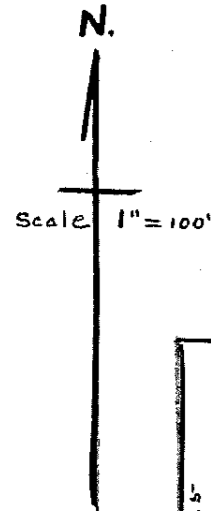

Surveyed By
P.A. Williamson
Co. Surveyor

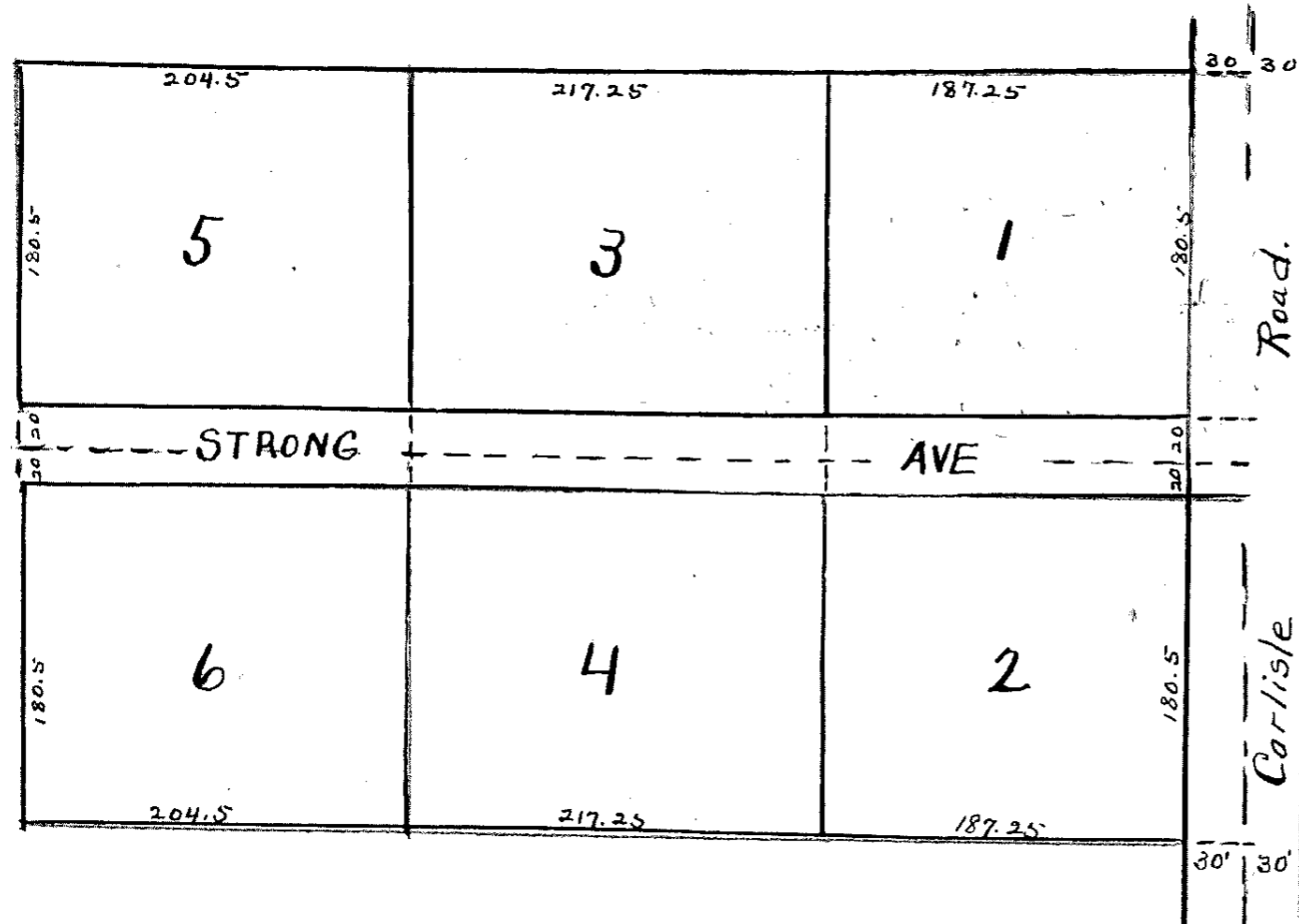

Description

This plat of CHERRY ORCHARD ADDITION comprises land in Wyandotte County, Kansas, described as follows:
Beginning at a point 628 feet north of the S.E. Corner of the S.W. 1/4 of section 19-11-25. Thence west 689 feet; thence north 401 feet; thence east 639 feet, thence south 401 feet to point of beginning.

Dedication

The lands intended for sale are described and designated by numbers as lots in Cherry Orchard Addition. The tracts intended for public use are streets, the names extent and direction of which are shown on this plat and they are hereby dedicated to the public for use as such.

In Testimony Whereof, we, the owners of the above described lands have hereunto set our hands and seals this 30th day of June A.D. 1920.

Signed
C.A. PROBST.
MAGGIE PROBST.
ANDREW J. HARMON.
MOLLIE ^{her} X HARMON.
Mark

Witness Mark Lola C. Landrey

State of Kansas } ss.
County of Wyandotte }

Know all men by these presents, that, before me the undersigned, a Notary Public in and for the State and County aforesaid, came C.A. Probst and Maggie Probst, his wife and Andrew J. Harmon and Mollie Harmon his wife said Mollie Harmon signed by mark who are personally known to me to be the same persons who executed the within instrument and acknowledged the same to be their own free act and deed.

In Witness Whereof I have hereunto set my hand and affixed my official seal the day and year last above written

Joseph L. Landrey
Notary Public

My commission expires April 8-1923



200810

Filed for Record Nov 2, 1920
at 10:05 A.M.

Attest, Register of Deeds
By Alvin Fitzgerald, Deputy