

PLAT OF COMBS - PARK

an addition to Wyandotte Co. Kansas

Scale 1"=100'

#263152

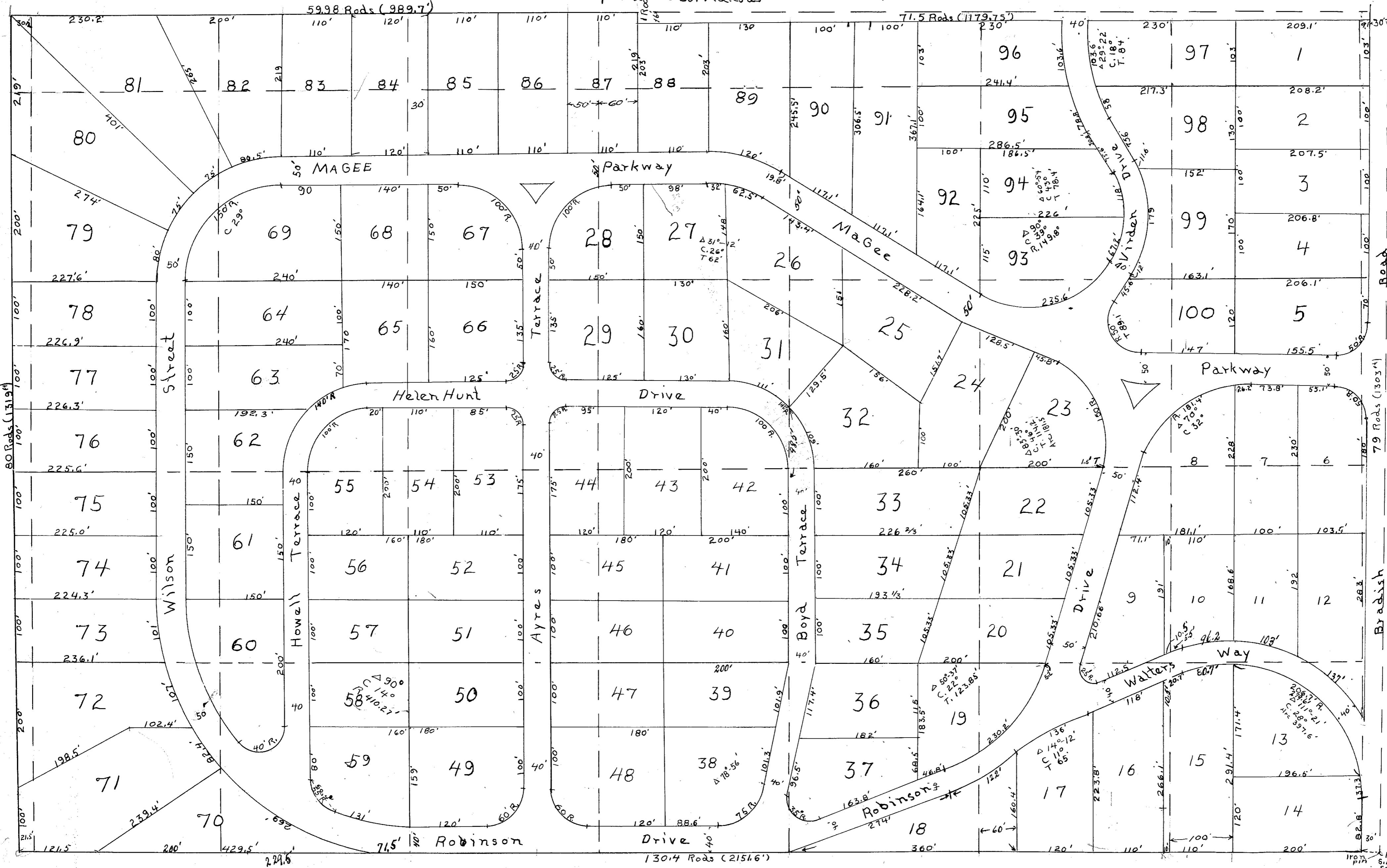

Filed for record on the 22nd of June, 1926 at 9:35 A.M.
 James Stewart
 Register of Deeds
 by Kate Grindrod
 Deputy
 Filed in County Clerks Office
 June 21/1926
 William Bepp
 County Clerk

State of Kansas
 County of Wyandotte
 Be it remembered that on this 15th day of May 1926 before me a Notary Public in and for said County and state came Honor Howell widow, who is personally known to me to be the same person who executed the foregoing instrument and duly acknowledged the execution of the same.
 In testimony whereof I have hereunto subscribed my name and affixed my official seal on the day and year last above written.
 My commission expires July 17th 1927
 State of Illinois
 County of Cook
 Be it remembered that on this 8th day of June 1926 before me a Notary Public in and for said County and state came Bernice C. Boyd who is personally known to me to be the same person who executed the foregoing instrument and duly acknowledged the execution of the same. In testimony whereof I have hereunto subscribed my name and affixed my official seal on the day and year last above written.
 My Commission expires Oct. 15, 1928.

Description

This plat of "COMBS PARK" covers the following described land to wit: - Beg at the Southeast corner of Section 1, Township 11, Range 24 in Wyandotte County Kansas, thence West 130.4 Rods, thence North 80 Rods, thence East 59.98 Rods, thence South 1 Rod, thence East 71.5 Rods, thence South 79 Rods to beg.

Dedication

We, the undersigned proprietors of the above described tract of land situated in Wyandotte County, Kansas, have caused the same to be subdivided, in the manner shown on the above plat, which subdivision shall hereafter be known as "COMBS PARK". All streets and avenues as shown on this plat are here by dedicated to public use forever.

In Testimony Whereof we have hereunto set our hands and affixed our seals

Honor Howell (SEAL)
 C. Edgar Virden (SEAL)
 Margaret Virden (SEAL)

Kirkland A. Combs (SEAL)
 Rose Combs (SEAL)
 Bernice C. Boyd (SEAL)

State of California } s.s.
 County of Los Angeles }
 Be it remembered that on this 25th day of May 1926, before me, a Notary Public in and for said County and state came Kirkland A. Combs and Rose Combs his wife who are personally known to me to be the same persons who executed the foregoing instrument and duly acknowledged the execution of the same.
 In testimony whereof I have hereunto subscribed my name and affixed my official seal the day and year last above written.
 My commission expires Sept 28, 1928
 State of Missouri } s.s.
 County of Jackson }
 Be it remembered that on this 15th day of May 1926 before me a Notary Public in and for said County and state came C. Edgar Virden and Margaret H. Virden, his wife who are personally known to me to be the same persons who executed the foregoing instrument and duly acknowledged the execution of the same.
 In testimony whereof I have hereunto subscribed my name and affixed my official seal on the day and year last above written.
 My Commission expires July 9, 1927