

SARATOGA PARK

BONNER SPRINGS
Wyandott County Kansas
Scale 200 ft. = 1 in.

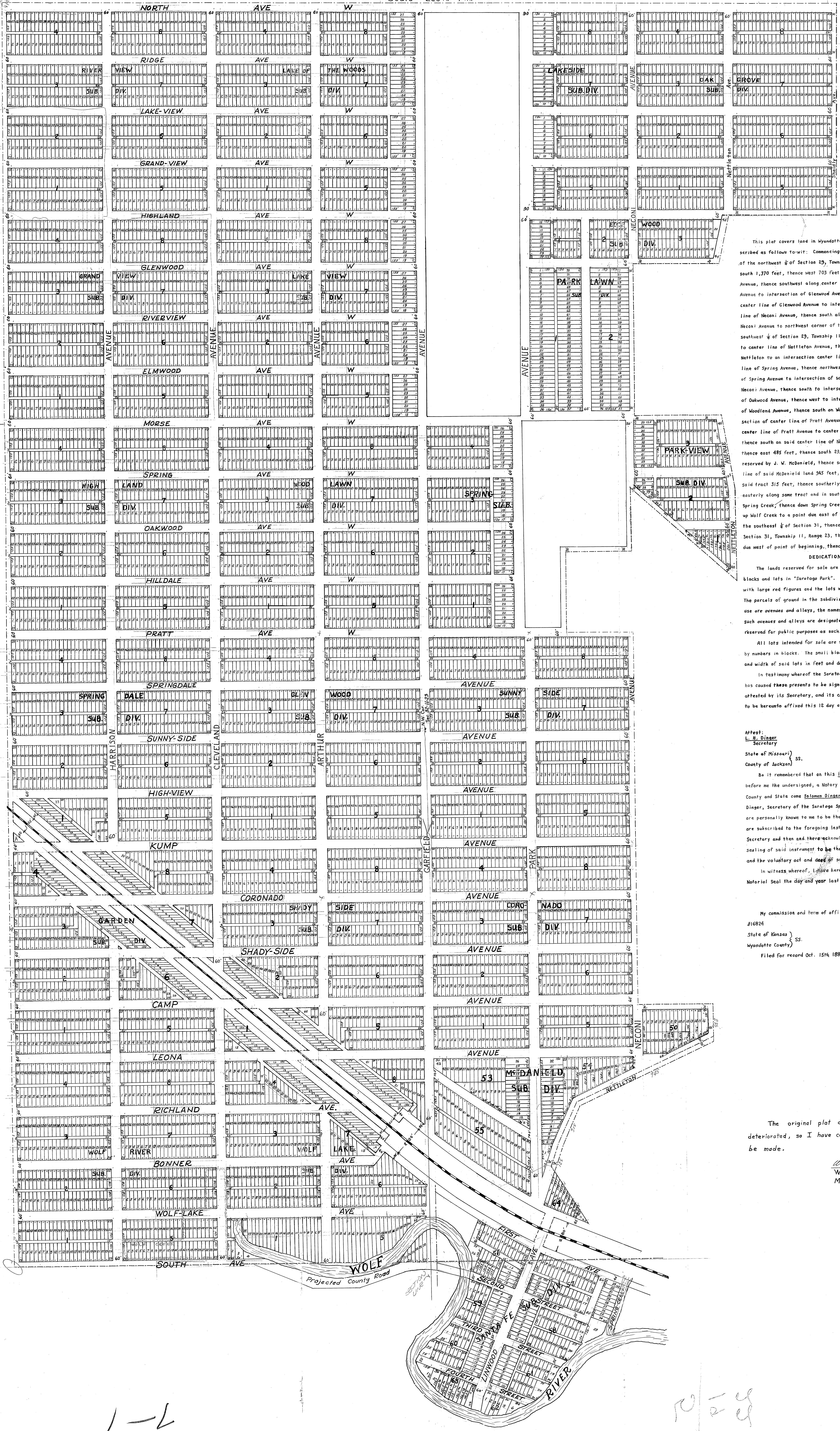

This plat covers land in Wyandott County, Kansas, described as follows to-wit: Commencing at the northeast corner of the northwest $\frac{1}{4}$ of Section 29, Township 11, Range 23, thence south 1,370 feet, thence west 703 feet to center of Nettleton Avenue, thence southwest along center line of Nettleton Avenue to intersection of Glenwood Avenue, thence west along center line of Glenwood Avenue to intersection with center line of Neconi Avenue, thence south along said center line of Neconi Avenue to northwest corner of the northeast $\frac{1}{4}$ of the southeast $\frac{1}{4}$ of Section 29, Township 11, Range 23, thence east to center line of Nettleton Avenue, thence southeasterly along Nettleton to an intersection center line of same with center line of Spring Avenue, thence northwesterly along center line of Spring Avenue to intersection of same with center line of Neconi Avenue, thence south to intersection of center line of Oakwood Avenue, thence west to intersection of center line of Woodland Avenue, thence south on Woodland Avenue to intersection of center line of Pratt Avenue, thence east on said center line of Pratt Avenue to center line of Neconi Avenue, thence south on said center line of Neconi Avenue 2,340 feet, thence east 485 feet, thence south 235 feet to line of land reserved by J. M. McDaniel, thence southwesterly along said line of said McDaniel land 345 feet, thence southwest along said tract 315 feet, thence southerly 125 feet, thence south-easterly along same tract and in south line of said tract to Spring Creek; thence down Spring Creek to Wolf Creek, thence up Wolf Creek to a point due east of the northeast corner of the southeast $\frac{1}{4}$ of Section 31, Township 11, Range 23, thence north to a point due west of point of beginning, thence east to beginning.

DEDICATION

The lands reserved for sale are described by numbers as blocks and lots in "Saratoga Park". The blocks being numbered with large red figures and the lots with small black figures. The parcels of ground in the subdivision reserved for public use are avenues and alleys, the names and directions of all such avenues and alleys are designated on the plat and are reserved for public purposes as such.

All lots intended for sale are set forth and described by numbers in blocks. The small black figures show the length and width of said lots in feet and decimal parts thereof.

In testimony whereof the Saratoga Springs Town Company has caused these presents to be signed by its President, attested by its Secretary, and its common and corporate seal to be hereunto affixed this 12 day of October A.D. 1889.

Attest:
L. H. Dinger
 Secretary
 State of Missouri)
 County of Jackson) SS.

Be it remembered that on this 12 day of October A.D. 1889, before me the undersigned, a Notary Public within and for said County and State came Salomon Dinger, President and L. H. Dinger, Secretary of the Saratoga Springs Town Company, who are personally known to me to be the same persons whose names are subscribed to the foregoing instrument as President and Secretary and then and there acknowledged the execution and sealing of said instrument to be their voluntary act and deed and the voluntary act and deed of said company.

In witness whereof, I have hereunto set my hand and Notarial Seal the day and year last above written.

Charles B. Reeves
 Notary Public
 My commission and term of office expires June 25, 1892.
 J16924
 State of Kansas)
 Wyandott County) SS.

Filed for record Oct. 15th 1889 at 9:30 o'clock A.M.
J. A. Lovelace
 Reg. of Deeds
 by E. F. Blewitt
 Deputy

The original plat of Saratoga Park has deteriorated, so I have caused this duplicate to be made.

W. D. ...
 Wyandott County Engineer
 March 17, 1958

1-2

10-2-89