

COUNTRY HOME ADDITION

WYANDOTTE COUNTY KA

COUNTRY HOME ADDITION
BOOK 11 PAGE 12

SCALE $\frac{1}{800}$ LEAVENWORTH COUNTY ROAD.

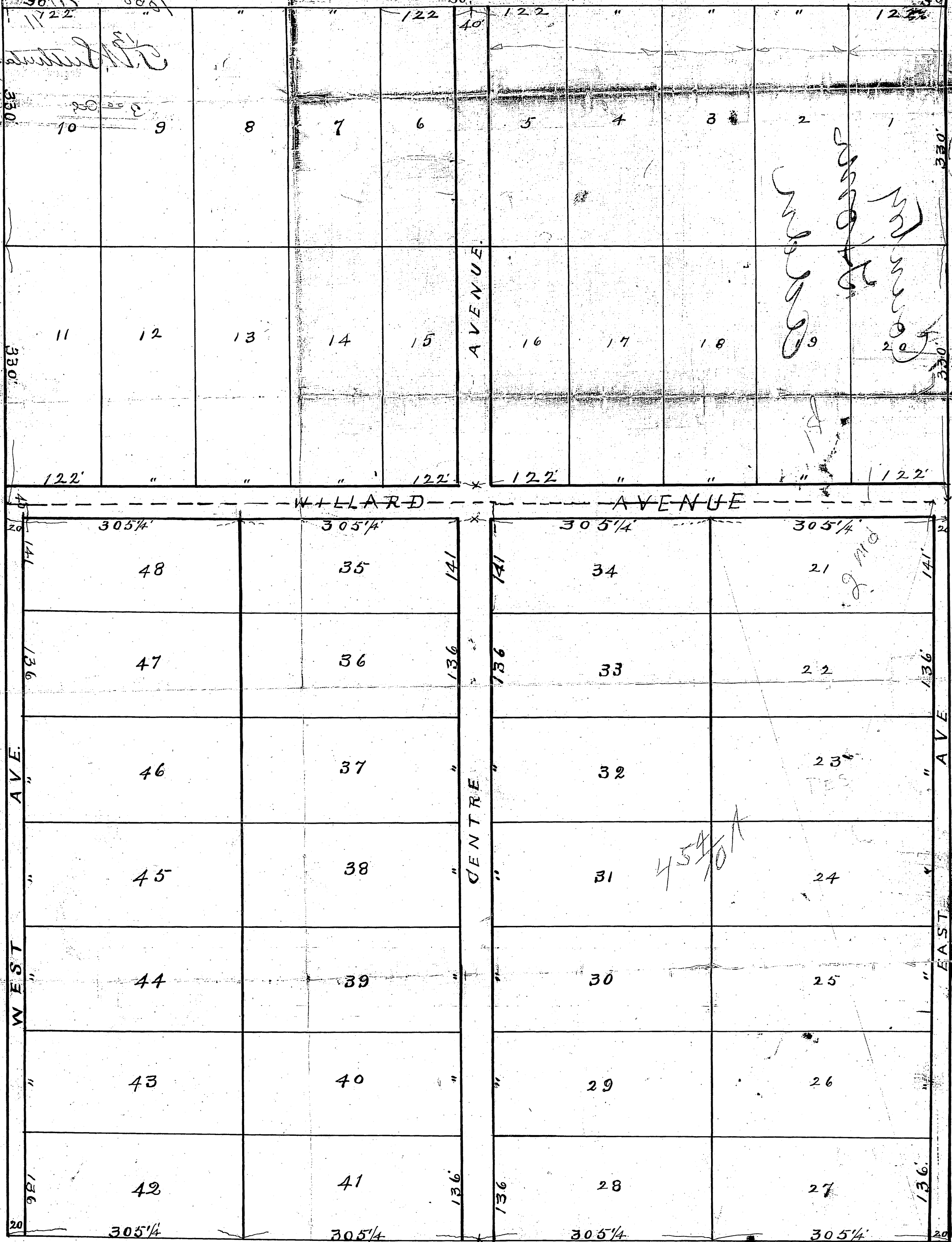

THIS ADDITION COVERS LAND described as follows
Beginning at a point 6 rods west of the south
East corner of section 25. Township 10. S. Range
24. East. thence south 98 poles thence west 74 poles
thence north 98 poles thence East 74 poles. to beg-
inning - containing 45. $\frac{37}{100}$ acres. the streets and ave-
nues shown on plat are dedicated to the public for
use as such. Lots numbered from 1. to 48 inclu-
sive are for sale.

A. F. Reitz
Edith Reitz

STATE OF KANSAS }
County of Wyandotte } SS. ON this 19th day of March
1910. before the undersigned a Notary Public in and
for the above County and state personally appeared
A. F. Reitz and Edith his wife to me personally
known to be the persons whose names are subscribed to
the foregoing dedication and duly acknowledged the
execution of the same
IN WITNESS whereof, I have hereunto
set my official seal the day and
year last above written
My commission Expires
December 31st 1917.

Edward H. Mueller
Notary Public