

CROWN HILL
Wyandott County Kansas
scale 1"=100'

Record for Record on the
14th of April U.S. 1904 at
2.50 o'clock P.M. at Books
Register of Deeds

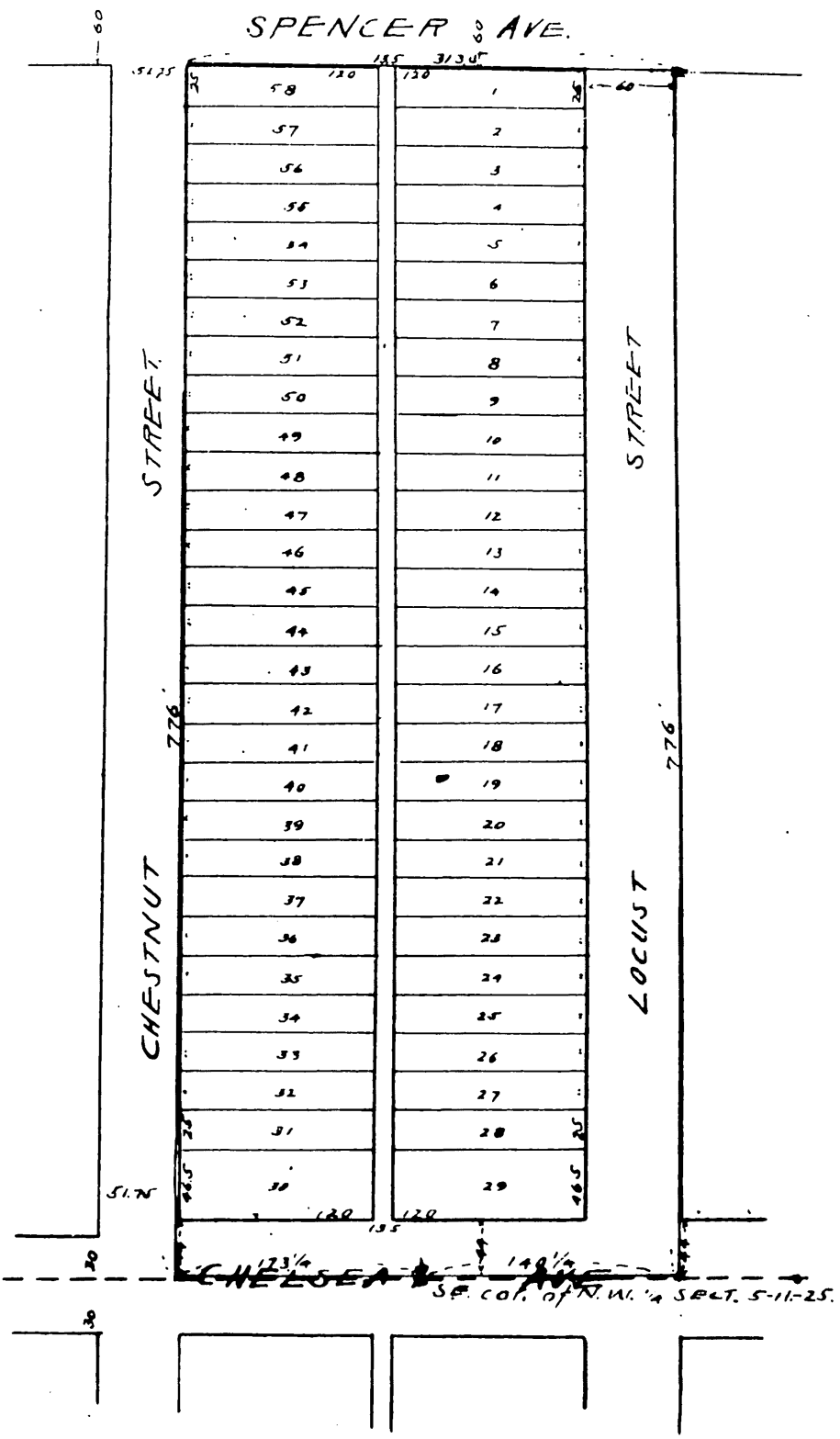

This Plat of "Crown Hill" corner land in Wyandott County, Kansas, ^{thus} described
to-wit: Beginning at the South-east (S.E.) corner of the North West Quarter (N.W. 1/4)
of Section five (5) township eleven (11) range twenty-four (25) Thence east one
hundred forty and one fourth feet (140 1/4) Thence North seven hundred
seventy-six (776) feet. Thence West three hundred thirteen and one half
(313 1/2) feet. Thence South seven hundred seventy six (776) feet. Thence
East one hundred seventy three and one fourth (173 1/4) feet to place of
beginning and intending to describe Block fourteen (14) by engineers
Plat of Spencer Place.

The lands reserved for sale are described by numbers as lots in Crown Hill
The parcels of ground in this subdivision reserved for Public use are Streets
Avenues, and alleys. The names extent and direction of such streets avenues
and alleys are designated on this plat and they are hereby dedicated to public
use as such. In testimony whereof Mr. _____ Proprietor of said "Crown
Hill" caused this Plat to be signed by Nettie Gould.

State of Kansas }
County of Atchison } As it remembered that on the 16 day of March 1904
before me a Notary Public in and for said County and State came
Nettie Gould and to me personally known to be such proprietor and
the same person whose name is subscribed to the foregoing instrument
as such and acknowledged that she executed the same as the act and deed
of her own free will and accord for the uses and purposes therein
mentioned

Witness my hand and notarial seal the day and year first above written
My commission expires March 5-1907.
C. B. Singleton
Notary Public.

