

EDGEWOOD

AN ADDITION TO KANSAS CITY KANSAS

Scale - 1 inch = 100 ft.

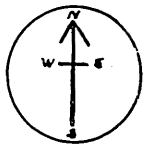

940
11
John J. Klammer
Notary Public
300 feet

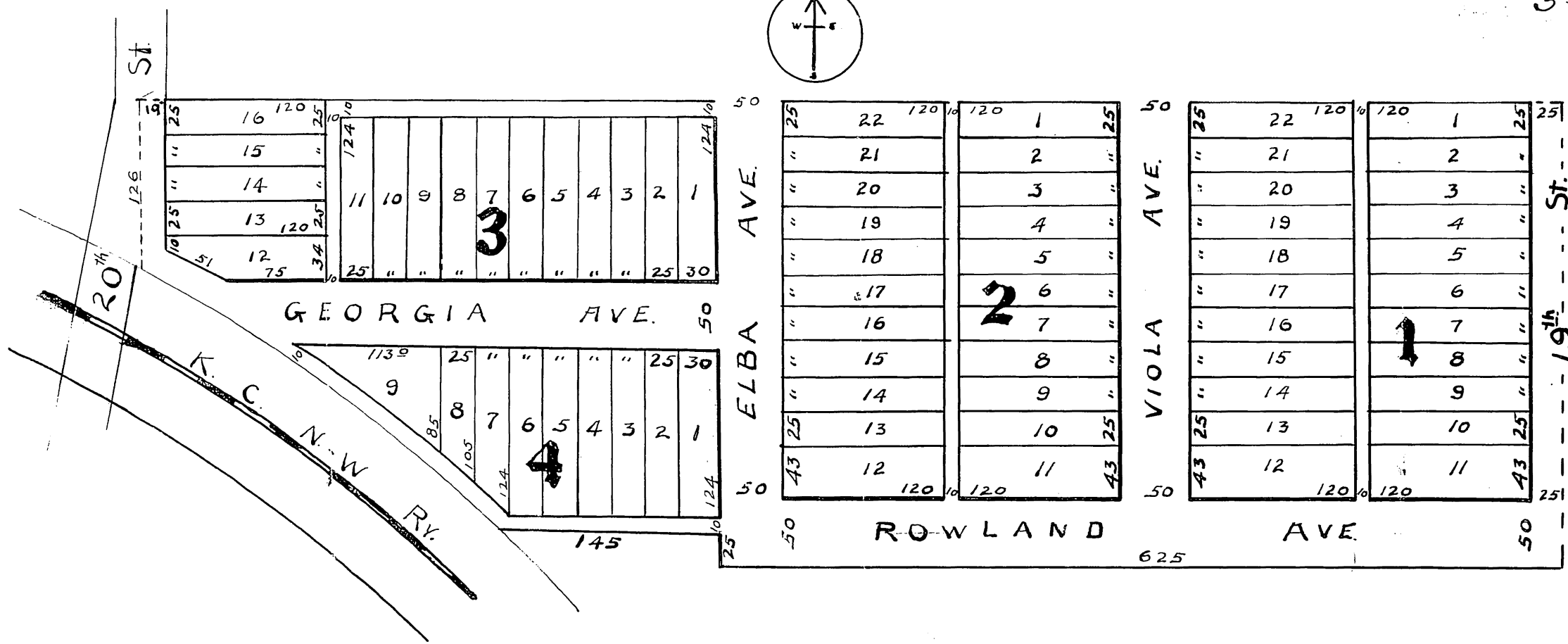

This Plat of EDGEWOOD contains land in Wyandotte County described as follows:-

Commencing at a point on the North line of the right-of-way of the Kansas City, Wyandotte and North-Western Railway Eleven Hundred Thirty-three and no tenths (1133.0) feet West and Twenty-three Hundred Twenty-one and five-tenths (2321.5) feet North of the South-east corner of the Southwest quarter (1/4) of Section Thirty-two (32) Township ten (10), Range Twenty-five (25) East; Thence East One Hundred Forty-five (145.0) feet; Th. South Twenty-five (25) feet; Th. East Six Hundred and Twenty-five (625) feet; Th. North Three Hundred Forty-three and no tenths (343.0) feet; Th. in a Northwesterly direction Ten Hundred Fifty-four and no-tenths (1054.0) feet; to a point Nineteen and two-tenths (19.2) feet North of the North line of said Southwest Quarter (1/4) of Section Thirty-two (32); Th. South One Hundred Twenty-six and no-tenths (126.0) feet to a point on the North line of the right-of-way of the Kansas City, Wyandotte and Northwestern Railway; Th. Southeasterly along said line of right of way to the point of beginning.

The lands reserved for sale are designated by numbers as lots and blocks in EDGEWOOD, the lots being designated by small black figures and the blocks by large black figures.

The lands reserved for public use are Avenues, Streets and alleys the direction and extent of which are shown on this plot and are hereby dedicated to the public use as such.

In testimony whereof the undersigned owners of the above described lands have hereunto set their hands and seals this 22nd day of October, A.D. 1909.

Benjamin Klammer
George E. Klammer
Lydia Klammer

STATE of KANSAS }
 COUNTY of WYANDOTTE } S.S.

Be it remembered that on this 22nd day of October, AD. 1909 before me a Notary Public in and for said County and State came Benjamin Klammer, a single man, and George E. Klammer and Lydia Klammer who are known to me to be the same persons who subscribed the foregoing instrument and acknowledged the same to be their free act and deed.

In witness whereof I have hereunto set my hand and affixed my Notarial seal the day and year last above written.

J. M. Carpenter (Notary Public)
 My commission expires *June 27th 1912*