

EDWARDSVILLE HEIGHTS.

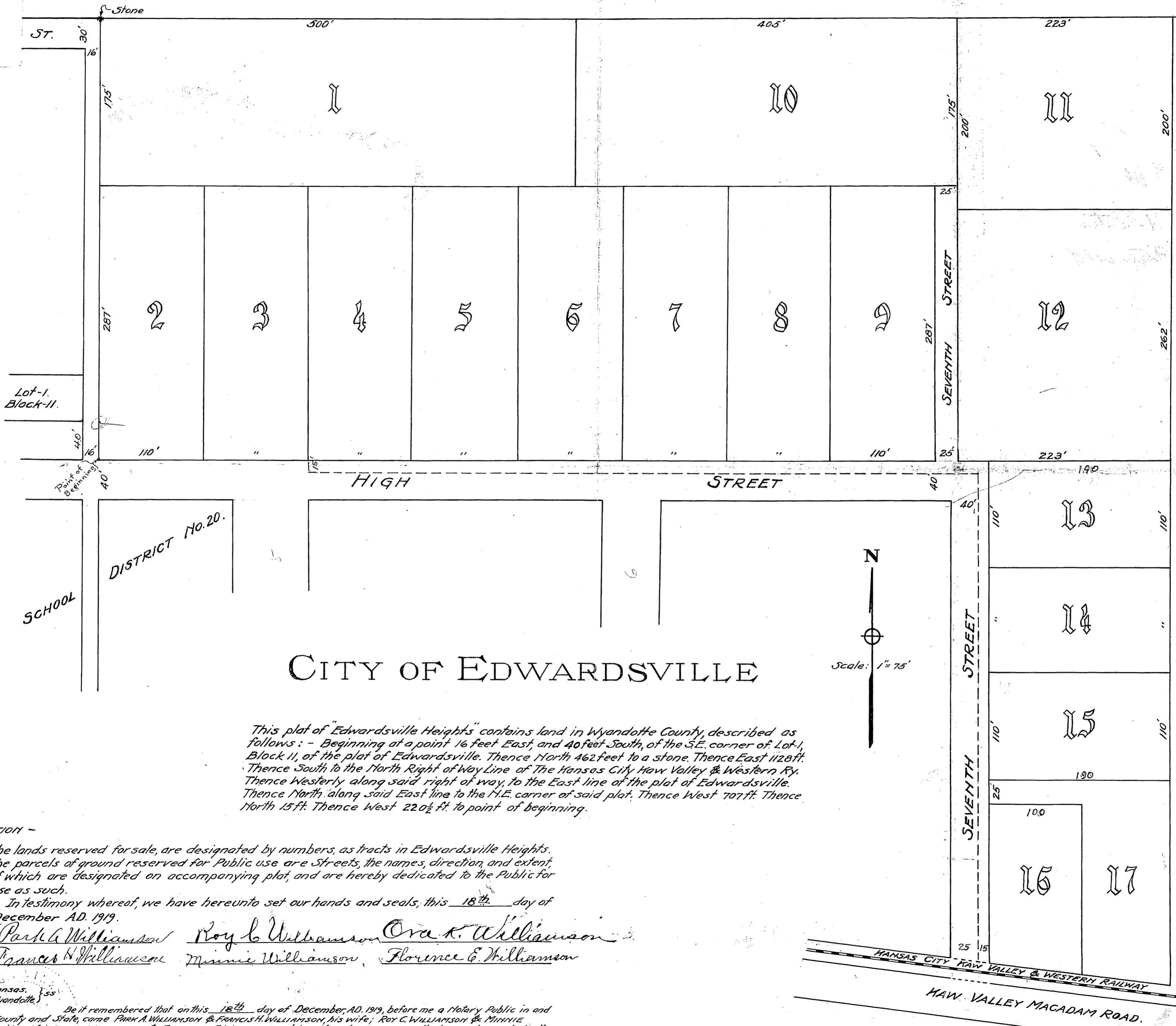

CITY OF EDWARDSVILLE

This plat of "Edwardsville Heights" contains land in Wyandotte County, described as follows: - Beginning at a point 16 feet East, and 40 feet South, of the S.E. corner of Lot-1, Block 11, of the plat of Edwardsville. Thence North 462 feet to a stone. Thence East 1128 ft. Thence South to the North Right of Way Line of The Kansas City Haw Valley & Western Ry. Thence Westerly along said right of way, to the East line of the plat of Edwardsville. Thence North along said East line to the N.E. corner of said plat. Thence West 707 ft. Thence North 15 ft. Thence West 220½ ft. to point of beginning.

DEDICATION -

The lands reserved for sale, are designated by numbers, as tracts in Edwardsville Heights. The parcels of ground reserved for Public use are Streets, the names, direction, and extent, of which are designated on accompanying plat, and are hereby dedicated to the Public for use as such.

In testimony whereof, we have hereunto set our hands and seals, this 18th day of December A.D. 1919.

Park A. Williamson *Roy C. Williamson* *Ora K. Williamson*
Frances H. Williamson *Minnie Williamson* *Florence E. Williamson*

State of Kansas, } ss
County of Wyandotte, }

Be it remembered that on this 18th day of December, A.D. 1919, before me a Notary Public in and for said County and State, came PARK A. WILLIAMSON & FRANCIS H. WILLIAMSON, his wife; ROY C. WILLIAMSON & MINNIE WILLIAMSON, his wife; ORA K. WILLIAMSON & FLORENCE E. WILLIAMSON, his wife, who are personally known by me to be the same persons who executed the foregoing instrument of writing and who acknowledge the same to be their free act and deed.

In testimony whereof I have hereunto set my hand and seal this 18th day of December A.D. 1919.
My Commission Expires 10/14, 1920 *A. S. James* Notary Public.

