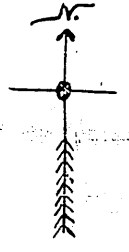

ELLIS PARK

ADDITION

Alcock

WYANDOTTE COUNTY KANS.

SCALE:  100 FT. = 1 IN.

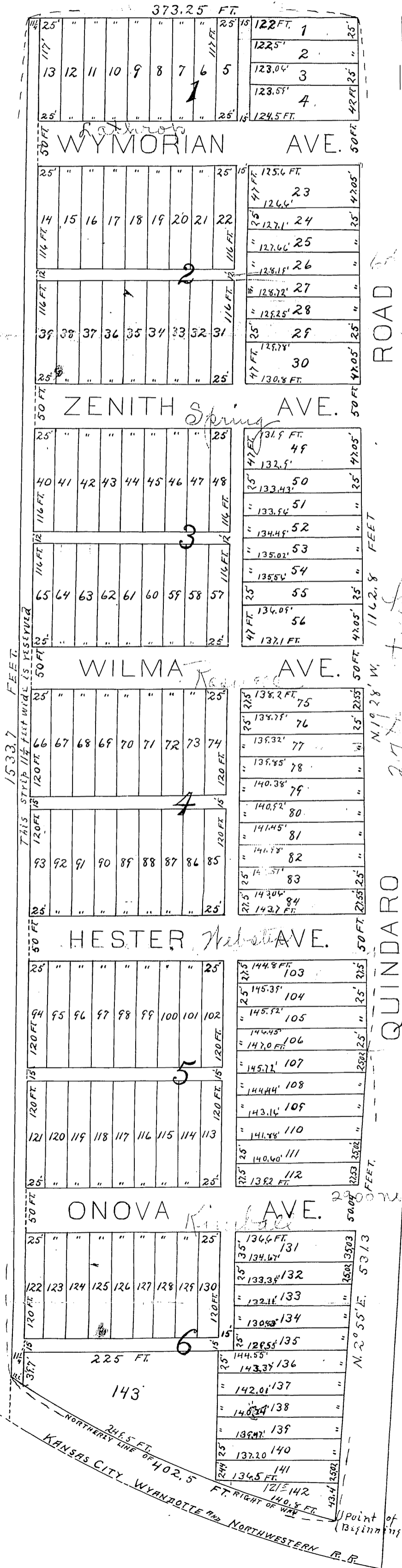

Know all men by these presents, that the THOMSON LAND COMPANY, a corporation, is the owner of the following described property, to wit:-

Beginning at the point of intersection of the east line of the N.E. $\frac{1}{4}$ of Section 31, Township 19S, Range, 25E; with the northerly line of the right of way of the Kansas City, Wyandotte and Northwestern Railroad, said point being four hundred seventy-three (473) feet north of the Southeast Corner of said N.E. $\frac{1}{4}$ of Section 31; Thence N. $2^{\circ}55'$ E. five hundred thirty-one and three tenths (531.3) feet; Thence N. $1^{\circ}28'$ W. eleven hundred sixty-two and eight tenths (1162.8) feet; Thence west three hundred seventy-three and twenty-five hundredths (373.25) feet; Thence south fifteen hundred thirty-three and seven tenths (1533.7) feet to a point on the northerly line of the right of way of the Kansas City, Wyandotte and Northwestern Railroad; Thence Southeasterly along said line of right of way four hundred two and five tenths feet (402.5) to point of beginning.

The owners of the above described property have caused the same to be subdivided in the manner shown on the plat, which subdivision shall be known as "ELLIS PARK ADDITION."

All Avenues and alleys or parts thereof, as marked and shown on the accompanying Plat are hereby dedicated to and for public use forever.

The lands reserved for sale by The Thomson Land Company, a corporation, are shown upon the accompanying Plat as BLOCKS, numbered from 1 to 6 in large black figures; and lots numbered from one (1) to one hundred forty-three (143) inclusive, in small black figures.

The length and width of each and every Avenue and Alley, or part thereof; and the exact size of each and every Lot is shown upon the accompanying plat, and reference is made thereto.

In witness whereof the Directors of the Thomson Land Company, a corporation, have caused these presents to be signed by its President and attested by its Secretary, and the corporate seal to be hereunto attached, this 17 day of April A.D. 1906

ATTEST
Frank S. Ellis SECRETARY
THE THOMSON LAND COMPANY BY *W. Thomson* PRESIDENT

STATE OF KANSAS } S.S.
COUNTY OF WYANDOTTE }

Be it remembered, that on this 17 day of April A.D. 1906, before me the undersigned appeared A. C. Thomson, to me personally known, who being by me duly sworn did say that he is the President of the Thomson Land Company a Corporation, and that the seal affixed to said instrument is the corporate seal of said Corporation, and that said Instrument was signed and sealed in behalf of said Corporation by Authority of its Board of Directors and said A. C. Thomson acknowledged said Instrument to be the free act and deed of said Corporation.

In witness whereof I have hereunto set my hand and affixed my Notarial Seal the day and year last above written

May McManis
NOTARY PUBLIC

My commission and term of office expire March 2 1909