

PLAT OF

ESPENLAUB'S SUBDIVISION

IN THE N.E. 1/4 OF SEC. 32-11-25
WYANDOTTE COUNTY, KANSAS.

Espenlaub's Subdivision

Book 16
Page 31A

This plat of "Espenlaub's Subdivision", contains land in Wyandotte County, Kansas described as follows:-

Beginning at the S.W. corner of the SE 1/4 of the NE 1/4 of Section 32-11-25; thence North 661.7 feet, thence East 597.6 feet, thence South 69° 40' east 705.6 feet, thence West 831.7 feet to the point of beginning.

- DEDICATION -

The lands intended for sale are described by numbers as lots in "Espenlaub's Subdivision", the dimensions of which are shown on this plat.

The parcels reserved for public use are Streets, Avenues or Roads the names, extent and direction of which are shown on this plat, and they are hereby dedicated to the public for use as such.

In "Testimony Whereof", we the undersigned owners of the above described tract of land have hereunto set our hands and seals this 30 day of Dec AD 1924.

Albert C. Espenlaub Seal.
Alma Espenlaub Seal.

State of Kansas }
County of Wyandotte } ss.

Be it remembered that on this 30 day of Dec AD 1924, before me the undersigned, a Notary Public in and for the above named County and State came Albert C. Espenlaub and Alma Espenlaub, his wife, who are personally known to me to be the same persons who executed the foregoing instrument of writing and duly acknowledged the execution of the same as their own free act and deed.

In "Witness Whereof" I have hereunto subscribed my name and affixed my notarial seal the day and year last above written.

A. C. Espenlaub
Notary Public

My Commission expires Feb-13-1926

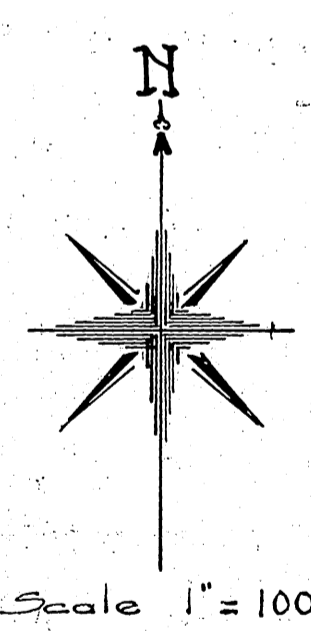
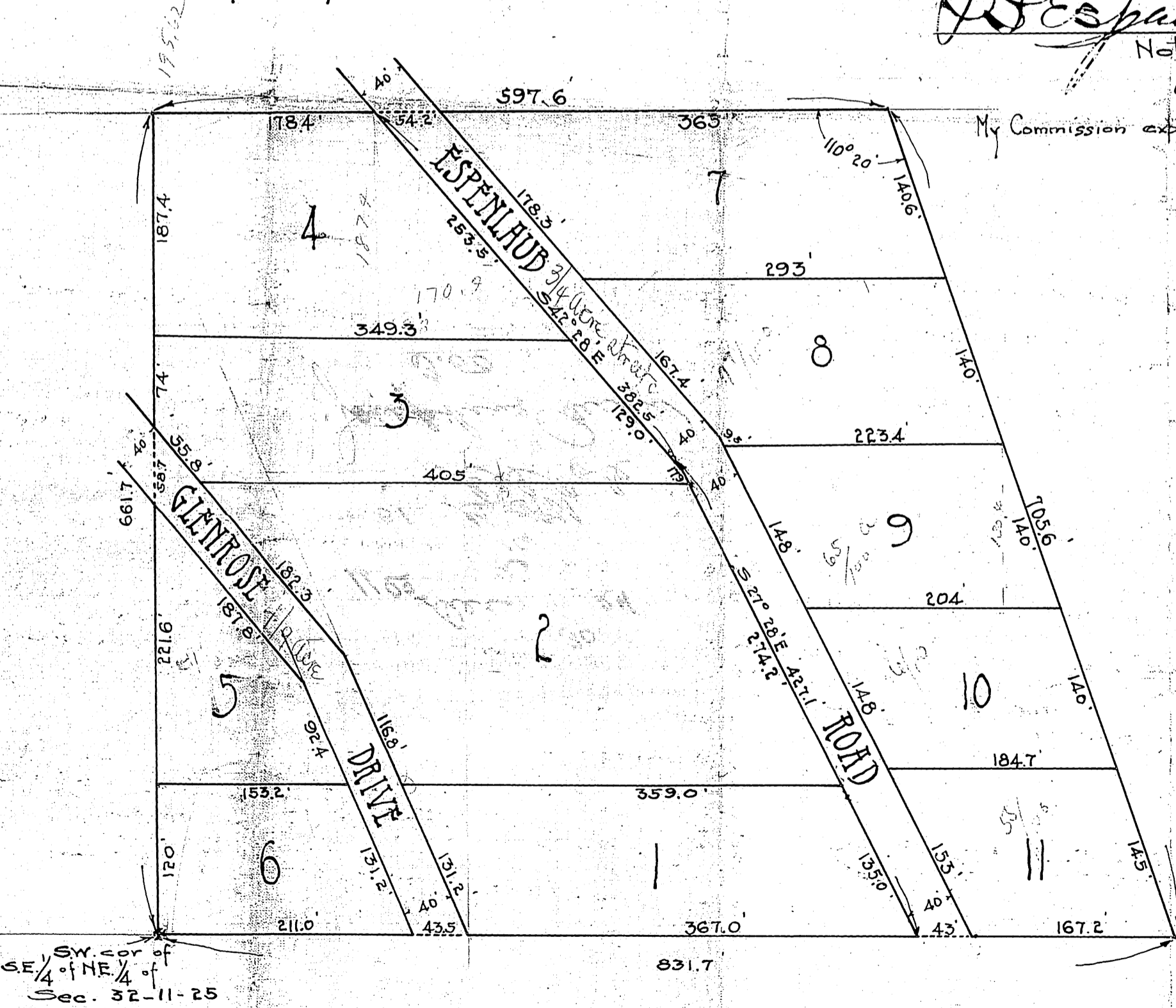

Surveyed by:
P. A. Williamson
County Surveyor.

SW. cor of
SE 1/4 of NE 1/4 of
Sec. 32-11-25

5004
125
63
2
126