

PLAT OF FARRELL PLACE.

Scale: 1"=50'

Geo. H. Hazen
Surveyor.

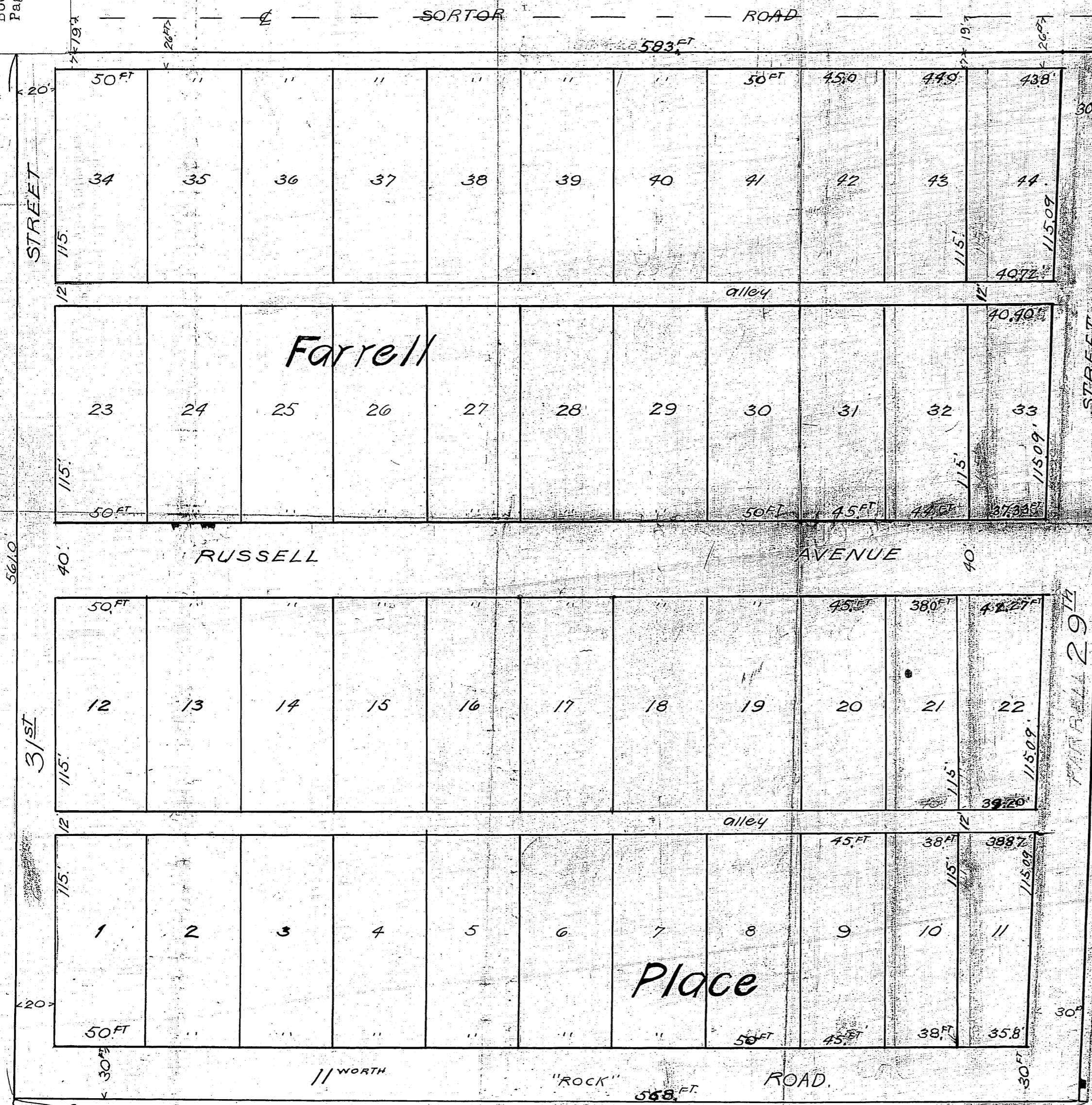

Description. This plat of Farrell Place includes land in Wauwatosa Co. Kansas described as follows commencing at a point 20 poles east of the SW cor. of SE quarter of sec. 30 - T. 10. S. - R. 25. E. thence north 34 poles thence east 40 poles thence south 34 poles thence west 40 poles to beg. and being same tract known as blocks 20 & 22 in addition to city of Quindaro and streets and alleys falling to said blocks by reason of a vacation. Excepting the east one half of "N" street on the west side of above property and except a strip of ground on the east side of above described property, being 42 FT wide on the north end and 57 FT wide on the south end

Dedication. The tracts intended for sale are described as lots in Farrell Place and are designated by numbers. The tracts intended for public use are streets and alleys. The names extent and direction of which are shown on this plat, and they are hereby dedicated to the public for use as such. In testimony whereof we, the owners of the above described land have hereunto set our hands and seals this 2nd day of March A.D. 1921

Joseph A. Farrell seal
Joseph A. Farrell seal

state of California ss
County of [unclear] ss
Be it remembered that on this 2nd day of March A.D. 1921 before me the undersigned a notary public in and for the above named county and State, came Louise T. S. Farrell and Joseph A. Farrell her husband, who are personally known to me to be the same persons who executed the within instrument and acknowledged the same to be their own free act and deed.

In witness whereof I have hereunto set my hand and affixed my notarial seal the day and year last above written

signed
Joseph A. Farrell
notary public

My commission expires Oct 27, 1924

P. O. McManis