

FERREE PLACE

LASLEY & BOEKE
 CIVIL ENGINEERS SCALE 1/4" = 60 FT

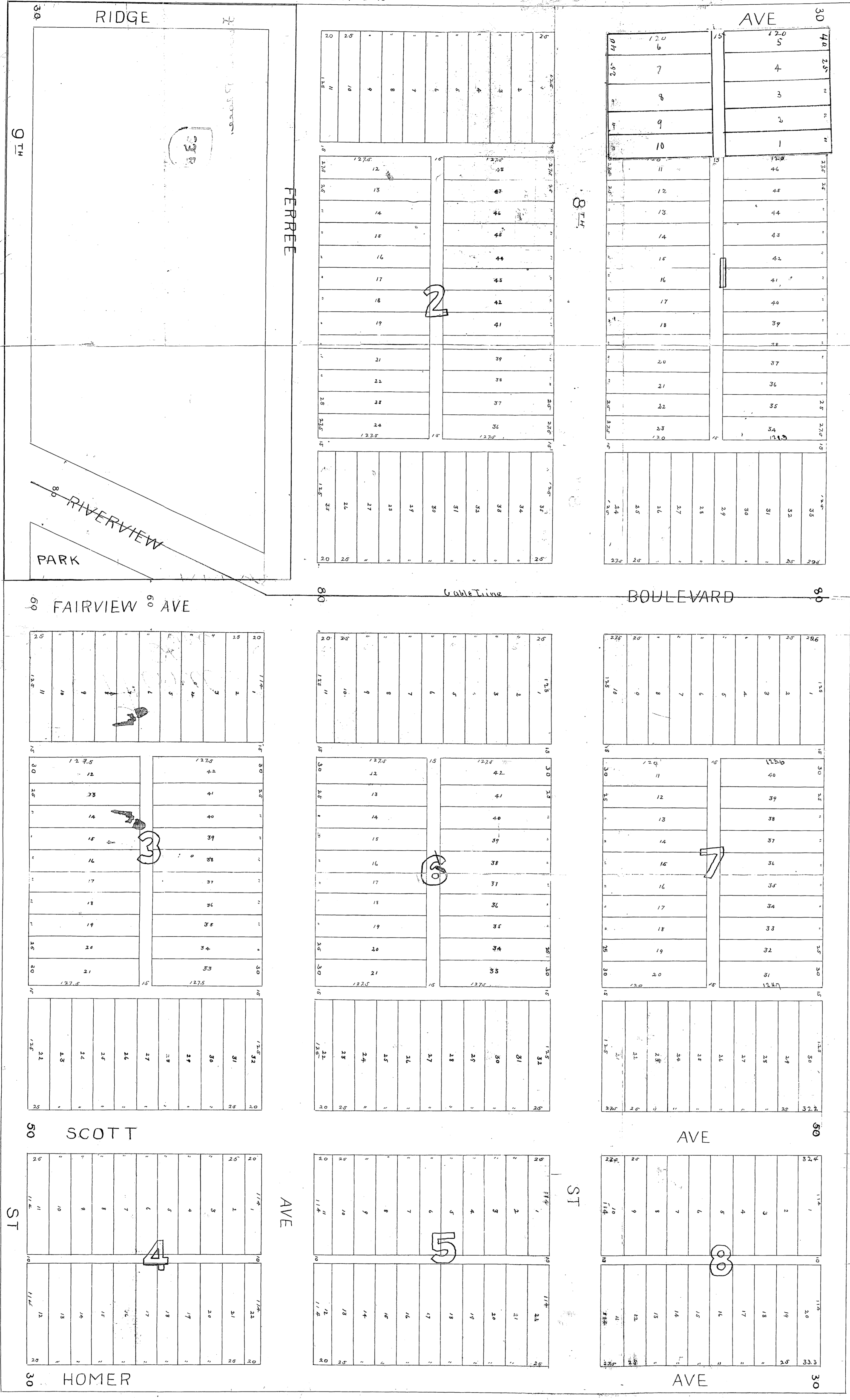

The lands included in the above plat of Ferree place are described as follows, commencing with a north-south line in the north east corner of the north east quarter of the north east quarter of section sixteen (16) township eleven (11) range twenty five (25) east, three east sixty (60) poles, three south sixty (60) poles, three west sixty (60) poles, three north ninety six (96) poles to the beginning and containing thirty six acres, but excepting therefrom the following portion of ground - to-wit: beginning at a point in the north west corner of the north east quarter of section sixteen (16) township eleven (11) range twenty five (25) east and run three poles north sixty (60) poles, three east twenty (20) poles, three north forty (40) poles, three west twenty (20) poles to the beginning and containing five (5) acres.

The Margaret E. Savage and John B. Savage her husband of the County of Hyandotte and State of Kansas; Hannah Scott and Alice M. Scott his wife of said County and State; C. M. Ferree and Laura L. Ferree his wife of the County of Jackson and State of Missouri being the owners of and interested in the above property as before described, do hereby dedicate and convey to the public for their use as public highways the avenues streets and alleys named and designated according to the accompanying plan. The avenues and streets are of the respective widths shown by said plat and all alleys (excepting the alley in Block four (4) five (5) and eight (8) which is ten (10) feet wide) are fifteen (15) feet wide. All lots are of the widths and depths respectively shown by said plat and marked thereon. The small number in each lot designates its number, the large figure in each block designates the number of the block. In testimony whereof the parties have caused this 13th day of May A.D. 1887.

State of Kansas
 County of Hyandotte ss.
 I, the undersigned a Notary Public in and for the County and State of Kansas do hereby certify that on this 13th day of May A.D. 1887 before me the undersigned a Notary Public in and for the County and State of Kansas appeared Margaret E. Savage and John B. Savage her husband and Hannah Scott and Alice M. Scott his wife personally known to me the same persons who executed the foregoing instrument and who acknowledged the execution of the same.

In testimony whereof I have hereunto set my hand and affixed my Notarial Seal the day and year first above written.

My Commission expires January 20th 1891
 M. C. Armstrong
 Notary Public

State of Missouri ss.
 County of Jackson
 Be it remembered that on this 13th day of May A.D. 1887 before me the undersigned a Notary Public in and for the County and State of Missouri, C. M. Ferree and Laura L. Ferree his wife personally known to me the same persons who executed the foregoing instrument and who acknowledged the execution of the same.

In testimony whereof I have set my hand and affixed my Notarial Seal this day and year first above written.

Chas. W. Clark

Margaret E. Savage
 John B. Savage
 Hannah A. Scott
 Alice M. Scott
 C. M. Ferree
 Laura L. Ferree

State of Kansas ss.
 County of Hyandotte ss.
 Filed for record
 May 13th 1887.
 H. H. Bridgman
 Register of Deeds