

FORD & ROOT'S

ADDITION

WYANDOTT KANSAS

J. H. LASLEY C.E.

SCALE 1" = 100'

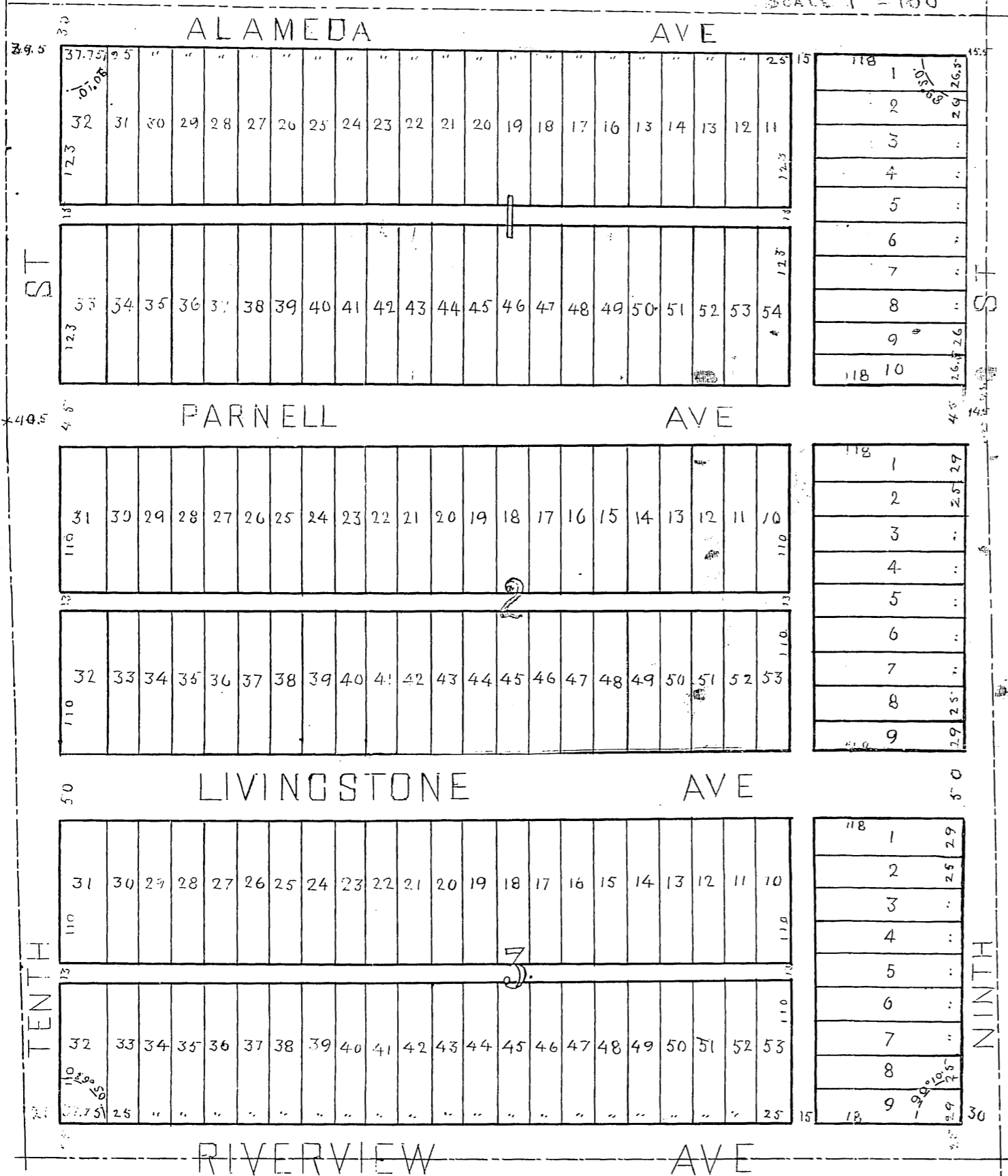

Ford and Root's Addition is located in the 5th mining Township, twenty five East 6th and is described as follows. Commencing at a point 40 poles North of the Southeast corner of the Southwest Quarter of the 14 Range 25 East thence West 750.9 feet thence North 87.2 feet thence East 750.9 feet thence South to place of beginning, containing 15 acres more or less.

The land hereindescribed is subdivided into lots, blocks, streets and alleys. Blocks are marked by numbers; lots are numbered, and have dimensions in feet given on same.

Streets are named, and the width of streets and alleys are indicated in feet on the face of the plat and they are dedicated to the use of the public as thoroughfares.

Signed
 J. H. Ford
 H. G. Root

State of Kansas }
 County of Wyandott } ss.

Personally appeared this 4th day of January, 1887 before me a Notary Public in and for the State of Kansas, a justice of the peace, the said J. H. Ford and H. G. Root, his wife, and G. S. Root and his wife, who with me and signed the foregoing dedication and acknowledged execution of the same.

On witness whereof I have hereunto set my hand and seal the day and year above written.
 Signed
 D. H. H. H.

My Commission expires May 1888 Notary Public

Filed for record
 March 4-1887
 N. H. Pringle
 Register of Deeds