

# FOREST PARK

KANSAS CITY, KAN.

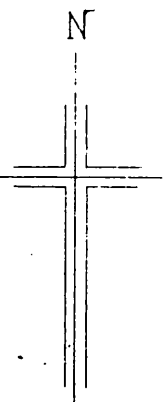
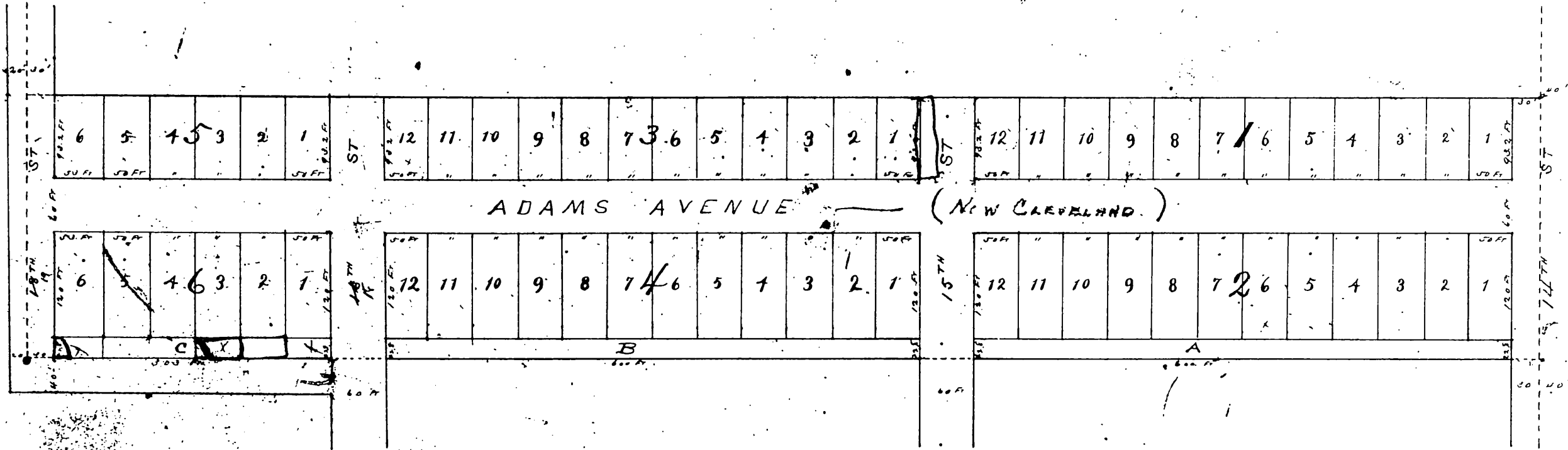

SCALE; ONE INCH = 100 FT.

The lands included in this plat are described as follows, viz:

Commencing at a point seventeen hundred and sixty five and five tenths (1765.5) feet North of the Southwest corner of the Southeast quarter of section Number thirty two (32) Township Number Ten (10) South, Range Number Twenty five (25) East in Wyandotte County, Kansas Thence East and parallel to the South line of said Southeast quarter of above section Thirty two (32) Thirteen hundred and twenty (1320) feet: Thence North Two hundred and ninety six (296) feet: Thence West and parallel to the South line of the above named Southeast quarter of said section, Numbered Thirty two (32), Sixteen hundred and eighty three (1683) feet: Thence South Two hundred and ninety six (296) feet: Thence East Three hundred and sixty three (363) feet to place of beginning. Containing Eleven and forty six one hundredths (11.46) acres. All streets and avenues as shown on said plat are dedicated to and for the public use forever. All streets and avenues are sixty (60) feet wide, except Fourteenth and Eighteenth Streets, for which grantors dedicate Thirty (30) feet in width for each street.

The lands reserved for sale are blocks numbered from one (1) to six (6) inclusive, as shown on said plat, with their several sub-divisions into lots of the dimensions thereon shown. The parcels of land marked "A" "B" and "C" on said plat are reserved for private purposes.

In witness whereof J. A. Moore and Lizzie C. Moore his wife have caused this to be signed and executed as by law provided  
 Witness our signatures this 20 day of Dec'r 1888.

Witness -  
 Jno B Landis.

J. A. Moore  
 Lizzie C. Moore

State of Pennsylvania }  
 County of Cumberland } ss

Be it remembered that on this 20 day of Dec'r 1888, before me a Notary Public in and for said county and state came J. A. Moore and Lizzie C. Moore his wife to me personally known to be the same persons who executed the foregoing instrument of writing and duly acknowledged the execution of the same.

In witness whereof I have hereto set my hand and affixed my official seal, the day and year last above written.

Jno. B. Landis,  
 Notary Public  
 My commission expires July 11, 1889.

State of Kansas }  
 County of Wyandotte } ss

Filed for record  
 January 29-1889, at 3:15 PM.  
 W. A. Lovelace,  
 Register of Deeds.

