

THE M. E. B. GERDING GARDEN

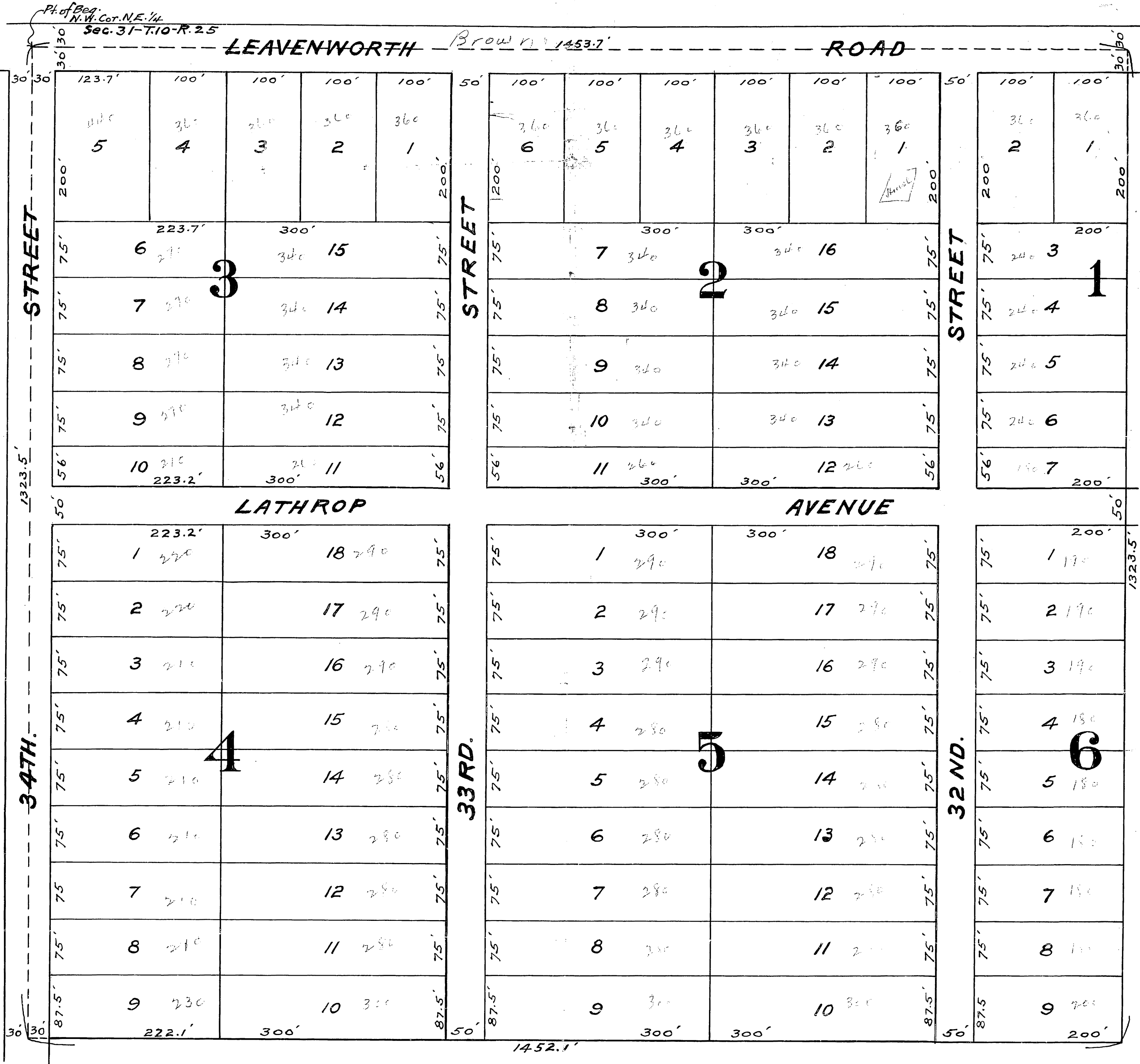

This Plat of The M.E.B. Gerding Gardens covers land in Wyandotte County, Kansas, described as follows :- Beginning at the North West corner of the North East quarter of Section 31 in Township 10 of Range 25; thence East 1453.7 feet; thence South 1323.5 feet; thence West 1452.1'; thence North 1323.5 feet to the place of beginning.

The undersigned proprietors of the above described land have caused the same to be divided into lots and blocks as shown on this plat, the lots being numbered in small and the blocks in large figures. The exact size and dimensions of each lot is given in feet and decimal parts of a foot. The parcels of ground intended for public use are streets and avenues the name extent and direction of which are shown hereon and they are hereby dedicated to the public as such.

In Testimony Whereof: We have hereunto subscribed our names this 15th day of _____ A.D. 1921

Willard Merriam

Notary Public

STATE OF KANSAS }
County of Wyandotte }

Be it Remembered that on this 15th day of _____ A.D. 1921 before me a Notary Public in and for the County and State aforesaid, came Willard Merriam and Anna P. Merriam, his wife, to me personally known to be the same persons who executed the foregoing instrument, and duly acknowledged the execution of the same.

My Commission expires _____