

GLENWOOD

WYANDOTTE CO. KANSAS

May 8
 1908
 Relat. Prod. 10
 24
 W. J. Schubert
 C. D. Snow
 400 Od

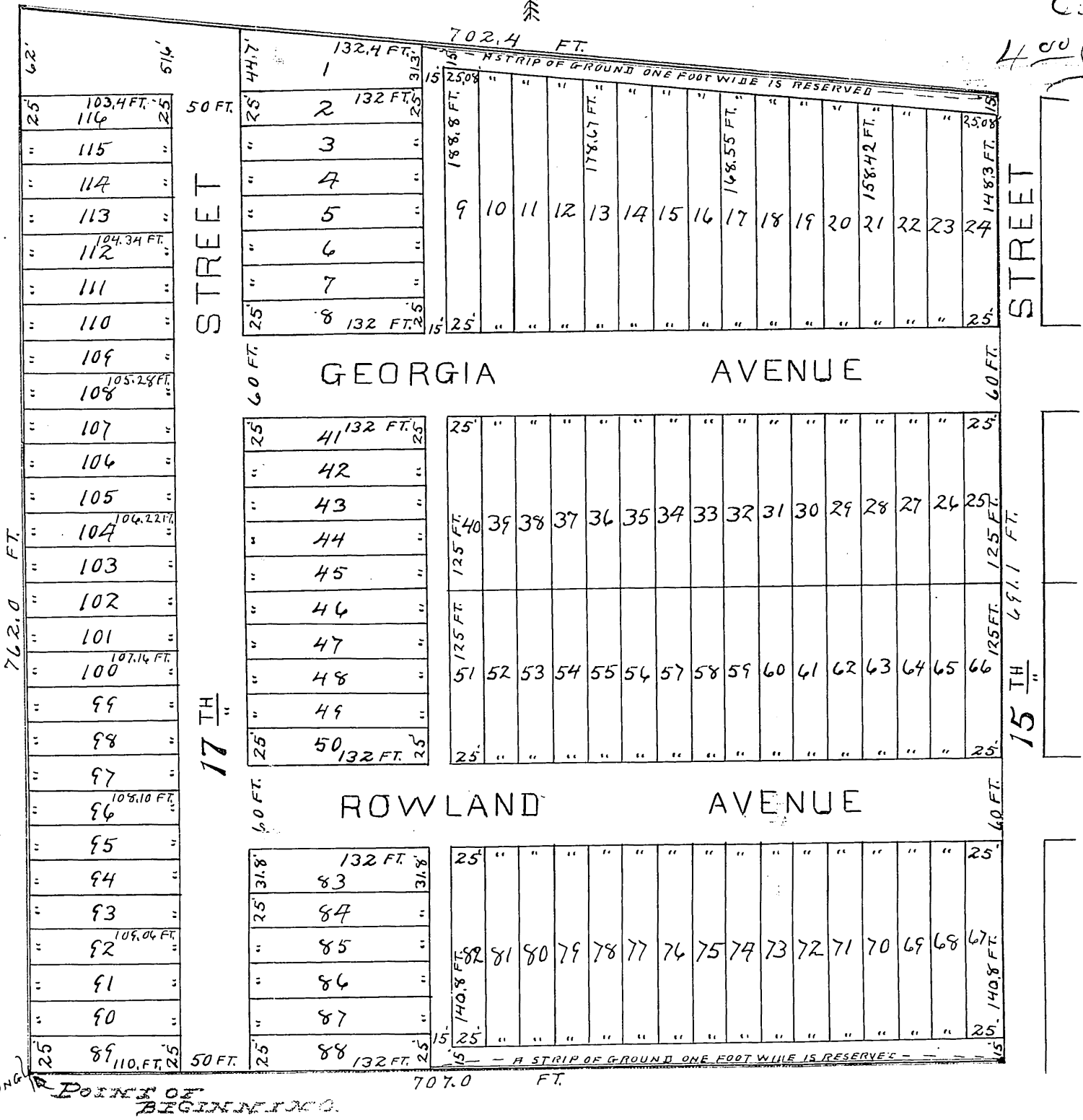
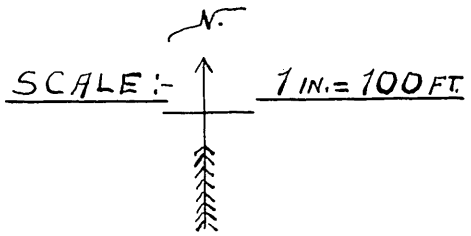

This PLAT OF "GLENWOOD", AN ADDITION TO KANSAS CITY, KANSAS, COVERS land in WYANDOTTE CO., KANSAS, Described as follows, to-wit:-

Commencing at a point five hundred seventy-eight and five tenths (578.5) feet south and six hundred thirteen (613) feet east of the center of section 32; Township 10, S; Range 25, E; Thence EAST seven hundred seven (707) feet; Thence NORTH six hundred ninety-one and one tenth (691.1) feet; Thence N. 84° 30' W. seven hundred two and four tenths (702.4) feet; Thence South seven hundred sixty-two (762) feet to point of beginning.

The lands reserved for sale are shown upon the above PLAT as lots, and they are designated by numbers from one (1) to one hundred sixteen (116) inclusive, and they will hereafter be known as Lots in "GLENWOOD". The location and exact size of each and every Lot is shown upon the above PLAT, and reference is made thereto.

The AVENUES, STREET and ALLEYS, or parts thereof as same are marked or described upon the above PLAT, are hereby dedicated to the public for use as such.

IN TESTIMONY WHEREOF C. D. Snow the owner of the above described tract of land, has hereunto set his name this 26th day of May 1908,
C. D. Snow

STATE OF KANSAS } S.S.
 COUNTY OF WYANDOTTE }
 Be it remembered, that on this 26th day of May 1908 before me Charles J. Hutchings, a Notary Public in and for the County and State aforesaid came C. D. Snow, a single man who is personally known to me to be the same person who executed the above Instrument of writing, and acknowledged the execution of the same as his own act and deed.
 In witness whereof I have hereunto subscribed my name and affixed my NOTARIAL SEAL, the day and year last above written.
Charles J. Hutchings
 NOTARY PUBLIC
 MY commission and term of office expire June 9 1910