

State of Kansas, Wyandotte County,  
Recorded for record on the 29<sup>th</sup> day  
of May, A.D. 1905  
at 2:35 o'clock, P.M., and duly  
recorded in Record  
page Al Clark  
Register of Deeds,  
City.

# GRANDVIEW ANNEX, WYANDOTTE COUNTY, KANSAS.

SCALE: 100 FT. = 1 IN.

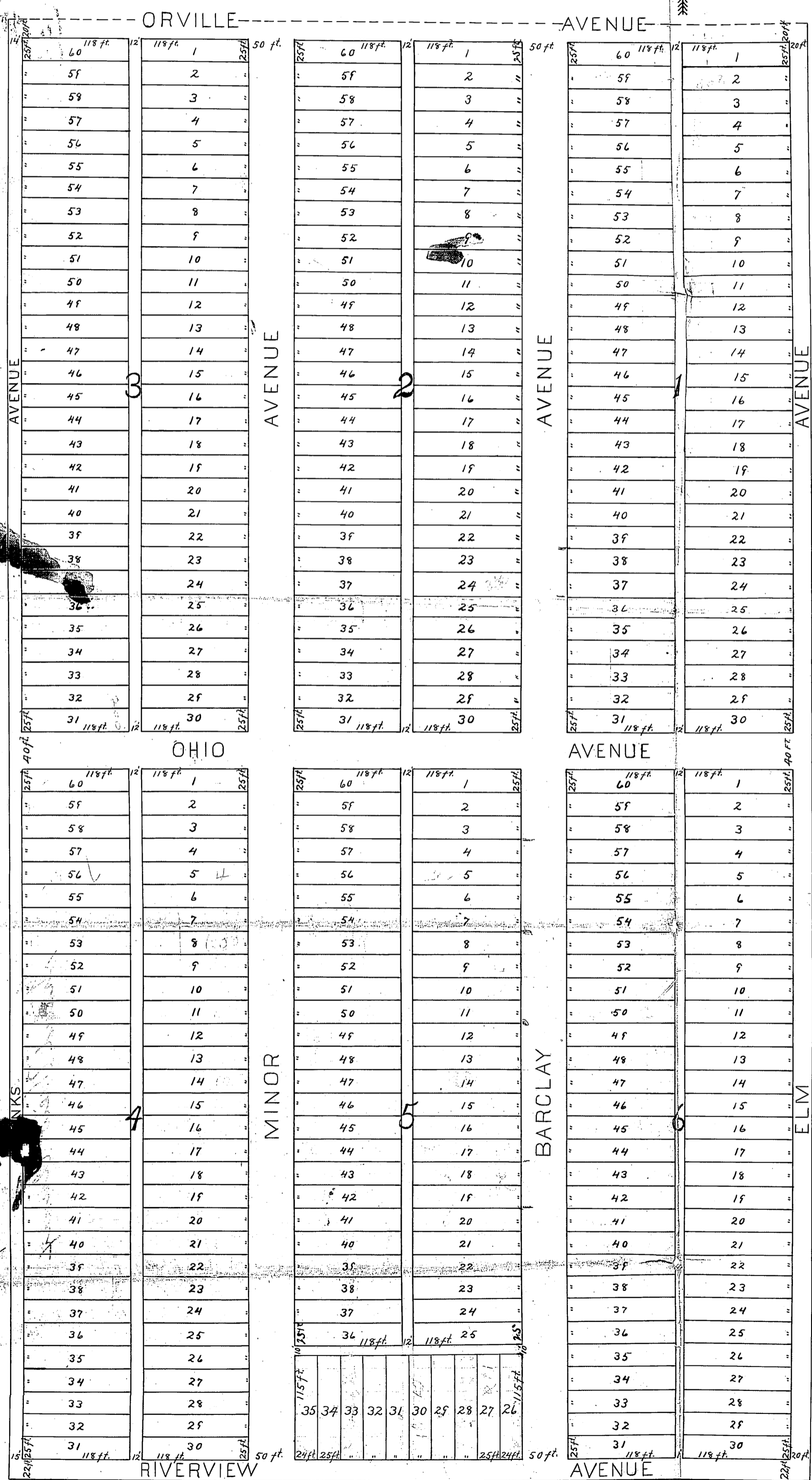

This Plat of "GRANDVIEW ANNEX" covers land in Section 8, Township 11, S., Range 25, E., Wyandotte County, Kansas, described as follows, to wit:-

Beginning at a point four hundred thirty-nine (439) feet east of the Northwest corner of the S.W. 1/4 of Section 8, Township 11, S., Range 25, E., Thence South fifteen hundred eighty-two (1582) feet; Thence East eight hundred seventy-nine (879) feet; Thence north fifteen hundred eighty-two (1582) feet; Thence West eight hundred seventy-eight (878) feet, to point of beginning.

**DEDICATION**  
The lands reserved for sale are described by numbers as Blocks and Lots in GRANDVIEW ANNEX, the Blocks being numbered with large red figures, and the Lots with small black figures. The parcels of ground in the Subdivision reserved for public use are Avenues and Alleys, the name, extent, and direction of all such Avenues and Alleys are designated on the Plat, and they are hereby dedicated to public use as such.

All Lots intended for sale are set forth and described by numbers in Blocks. The precise length and width of each Lot in feet is set forth on this Plat in small black figures.

IN TESTIMONY WHEREOF, I, J. PRESTON CLARK, the owner of the above described tract have hereunto subscribed my name this 20<sup>th</sup> day of May, 1905.  
*J. Preston Clark*

STATE OF Kansas }  
COUNTY OF Wyandotte } SS

Be it remembered, that on this 29<sup>th</sup> day of May, A.D. 1905, before me, a Notary Public in and for the County and State aforesaid, came J. PRESTON CLARK, a single man - who is personally known to me to be the same person - who executed the foregoing instrument of writing, and duly acknowledged the execution of the same as his own act and deed.

In witness whereof I have hereunto subscribed my name and affixed my Notarial Seal the day and year last above written.  
*J. A. Angler*

My commission and term of office expire Oct. 15<sup>th</sup> 1906.  
NOTARY PUBLIC

STATE OF \_\_\_\_\_ }  
COUNTY OF \_\_\_\_\_ } SS

~~Be it remembered, that on this \_\_\_\_\_ day of \_\_\_\_\_, A.D. 190\_, before me, a Notary Public in and for the County and State aforesaid, came \_\_\_\_\_ who \_\_\_\_\_ personally known to me to be the same person - who executed the foregoing instrument of writing, and duly acknowledged the execution of the same as \_\_\_\_\_ own act and deed.~~

~~In witness whereof I have hereunto subscribed my name and affixed my Notarial Seal the day and year last above written.  
My Commission and term of office expire \_\_\_\_\_~~  
NOTARY PUBLIC