

MAP OF HAFNER'S GROVE

WYANDOTTE COUNTY
KANSAS.

J.H. LASLEY,
COUNTY ENGINEER.

Scale 1 inch = 60 Feet.

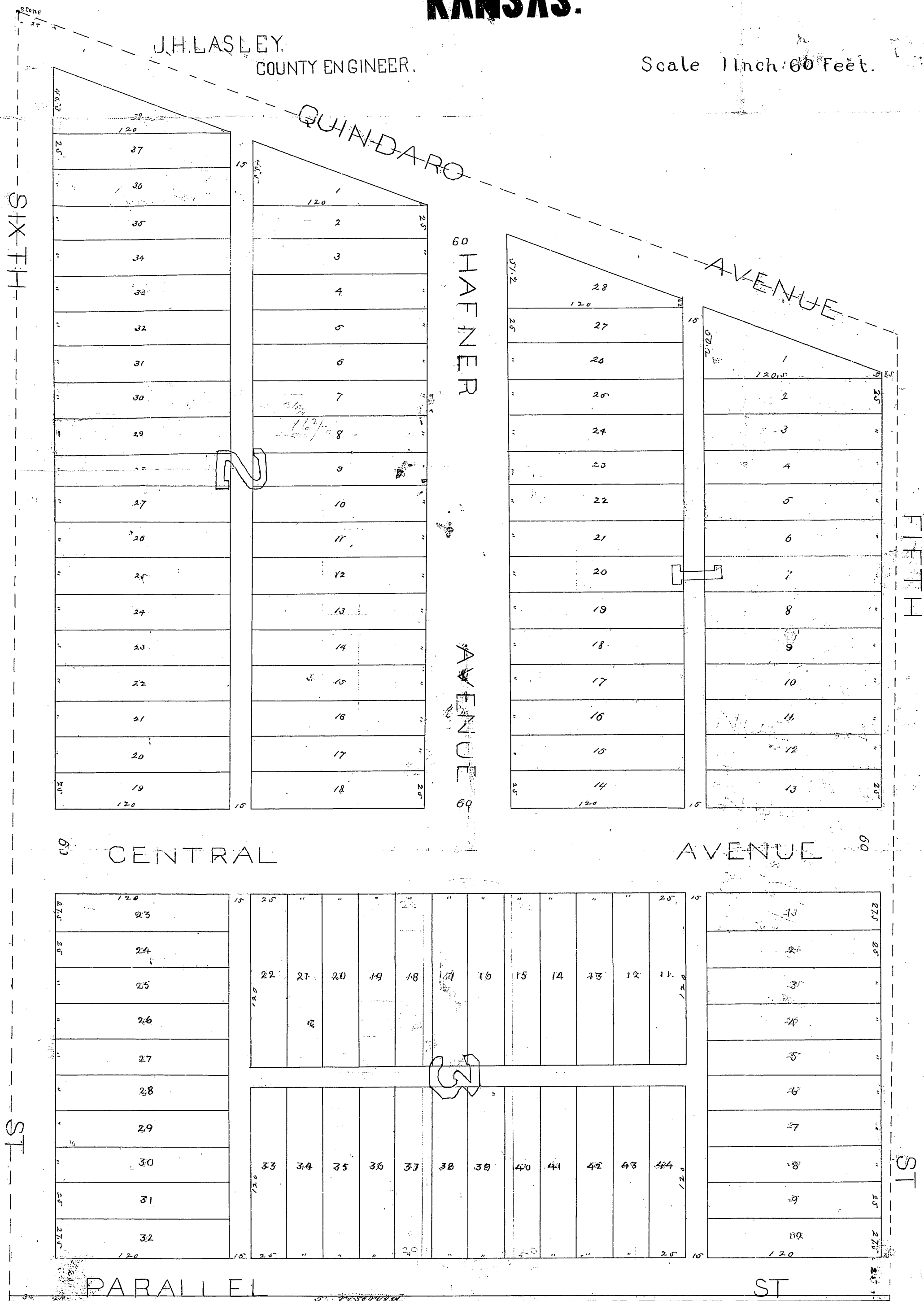

HAFNER'S GROVE covers the lands included within the lines of this plat, such lands are situated in Wyandotte County Kansas and are transferred to wit BEGINNING at the South West corner of Section 34 Township 10 South Range 23 East Thence West three hundred and sixty (360) feet Thence North nine hundred (900) feet Thence South 88° East 648 feet Thence South to a point due east of beginning Thence West to the beginning

KNOW all men by these presents that we HENRY HAFNER and KATE HAFNER his wife, owners of the above described land do hereby dedicate and convey to the public for their use the streets, avenues and alleys named and designated within the foregoing description according to the accompanying plat and it is expressly understood that no right or privilege whatever is hereby granted or dedicated excepting the simple easement of travel over said avenues and alleys, bonded however that the grantors, their heirs and assigns for all future time the right to construct, maintain and operate on, over or under any of the streets, avenues and alleys of said Hafner's Grove any steam railroad with privilege and full right of way over along and across said streets, avenues and alleys for all carriages propelled by steam power

Henry Hafner
Kate Hafner

State of Kansas }
County of Wyandotte }

On this first day of April 1885 before me Register of Deeds in and for said county came Henry Hafner and wife Kate to me personally known to be the same persons who executed the foregoing instrument and duly acknowledged the execution of the same. In testimony whereof I have hereunto subscribed my name and affixed my official seal on the day and year last above written

H. H. Bridgman
Register of Deeds

State of Kansas }
County of Wyandotte }
Filed April 1st 1885
H. H. Bridgman
Register of Deeds