

HEATHWOOD

Scale 80'-1"

Wyandotte County
Kan.

J. H. Busby,
County Surveyor

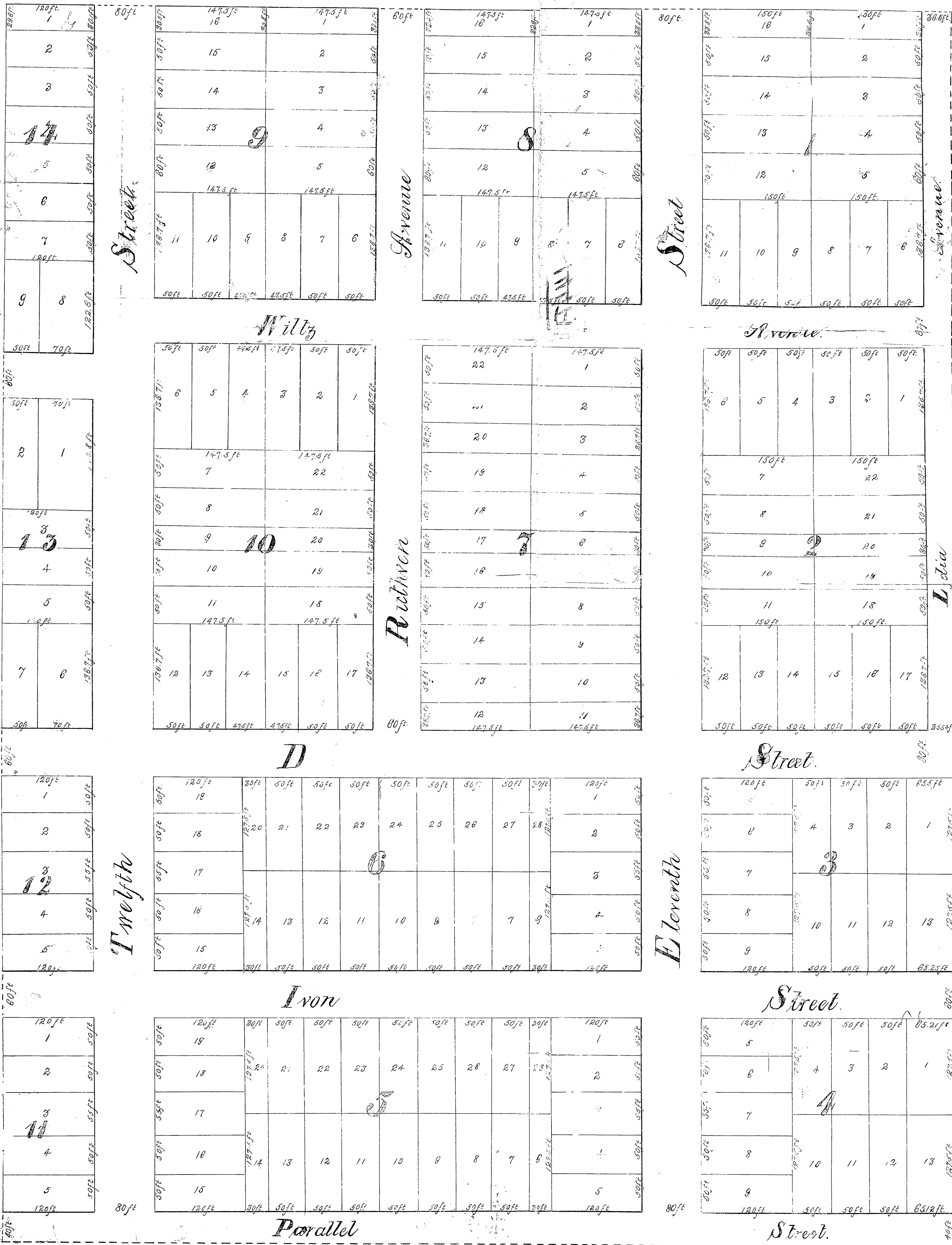

Description.

Beginning at a point 50 Poles east of the center of Section 4, Town 11 South, Range 25 East. Thence North 1615.10 feet to the 2nd Standard Parallel, South. Thence West 1200 feet Thence South 1609.7 feet. Thence East 1265.12 feet to the place of Beginning.

The lands reserved for sale are described by numbers as shown upon the plat. The lots with large blue figures and the lots with small black figures are streets and avenues. The names, extent and direction of all such streets and avenues are described on plat and are reserved for public purposes as such. All lots intended for sale are set forth and described by numbers in blocks. The precise length and width of each lot in feet and decimal portion thereof is set forth on this plat in small black figures.

In testimony whereof I have hereunto affixed my name and seal this 10th day of February A.D. 1888

State of Kansas }
County of Wyandotte } J. D. Heath. [Seal]

Be it remembered that on this 10th day of February A.D. 1888 before the undersigned a Notary Public within and for said County and State came J. D. Heath a single man personally known to me to be the same person whose name is subscribed to the foregoing instrument of writing and acknowledged that he executed the same as his own act and deed for the uses and purposes therein mentioned.

In Witness whereof I have hereunto set my hand and affixed my official seal the day and year first above written

[Signature]
Notary Public

My Commission and Term of Office expires on the 27th day of Dec. A.D. 1888

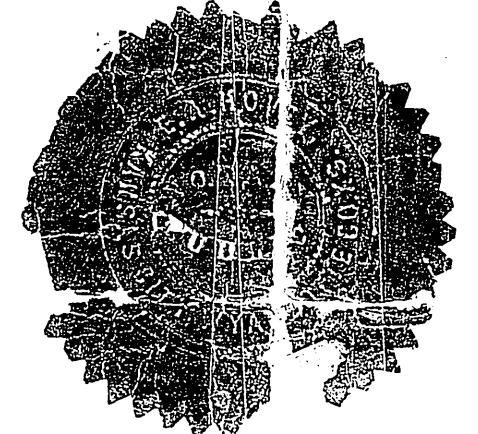

James C. Adams
March 20th 1888
J. J. Moffitt Clerk of the City of Kansas
do hereby certify that this Plat of
Heathwood was approved by the Mayor
I Council at a regular meeting of the
Council March 6th 1888

Filed for record
March 13- 1888 All Rights
Reserved