

Hellwig's Subdivision.

WYANDOTTE CO. KAS.

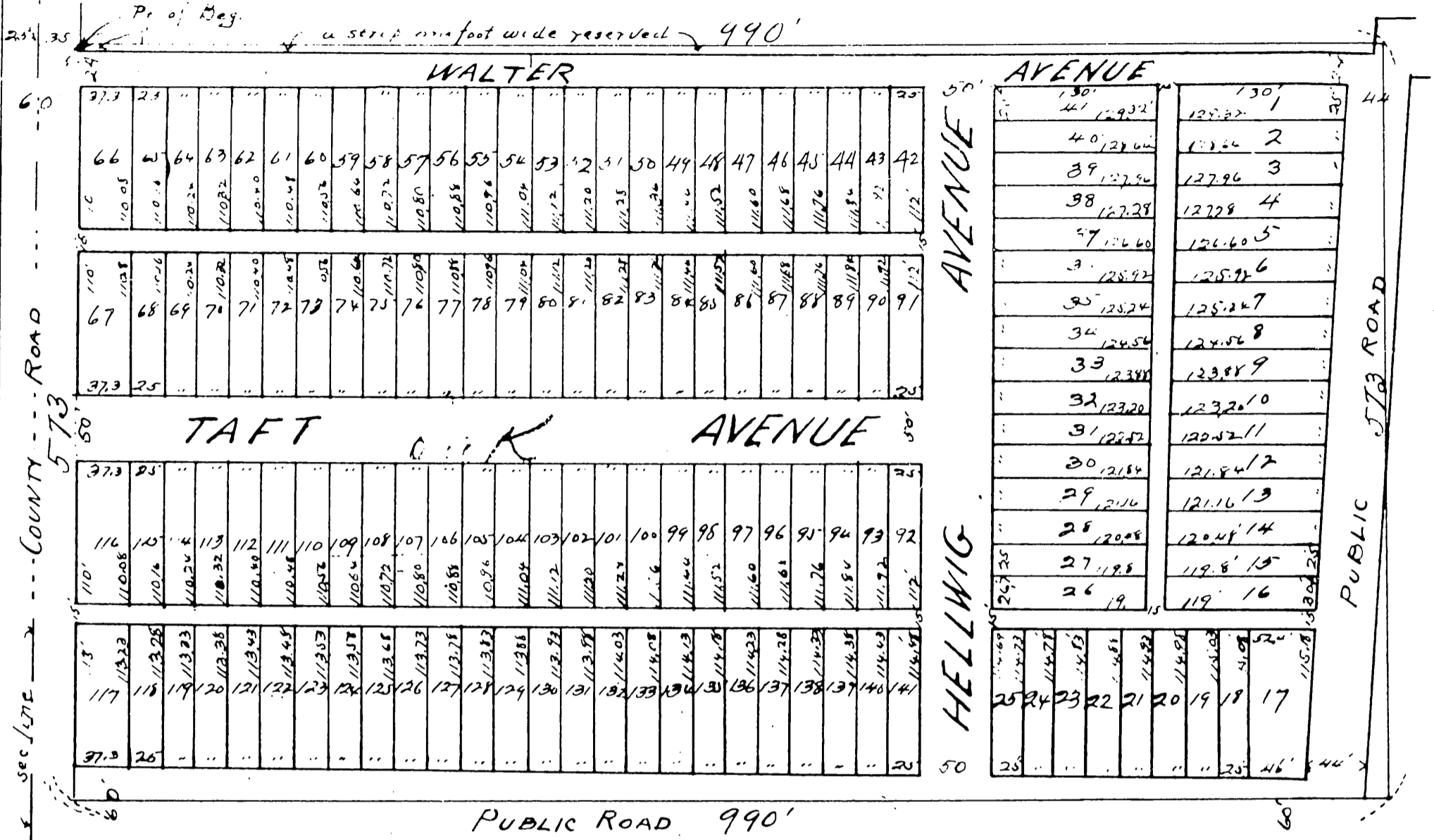

R54 Scale 1/4 in = 100 ft.

This plat of HELLWIG'S SUBDIVISION covers land in Wyandotte County, Kansas described as follows to-wit:

Commencing at a point 174 feet south and 35 feet east of the North West corner of the South West 1/4 of South West 1/4 of Section 29 Township 10 S. Range 25 E. thence East 990 feet; thence South 573 feet; thence West 990 feet; thence North 573 feet to beginning.

The lands reserved for sale are lots numbered from 1 to 141 inclusive. The Streets Avenues, Roads and Alleys as designated on the accompanying plat are hereby dedicated to public use as such. The proprietors of the above described property hereby reserve a strip one foot wide along the north side thereof.

In testimony whereof the undersigned proprietors of the above described Subdivision have hereunto set their hands this 9th day of March A.D. 1909.

Witness:
 W.J. Thomson
 WILLIAM HELLWIG.
 ANNIE HELLWIG.

State of Kansas, County of Wyandotte, SS.

Be it remembered that on this 9th day of March A.D. 1909, before me the undersigned a Notary Public in and for the County and State aforesaid came William Hellwig and Annie Hellwig his wife who are personally known to me to be the same persons who executed the foregoing plat and dedication and duly acknowledged the execution of the same.

In testimony whereof I have hereunto set my hand and affixed my notarial seal the day and year last above written

My Commission expires August 27th 1910.



G.L. Horseman, Notary Public.

107234.

Filed for record March 10, 1909, at 11:10 o'clock, p.m.

T.W. Sutherland, Register of Deeds.

By B.E. Cooke, Deputy.