

# HENDRIXS' SUBE

## DESCRIPTION.

This PLAT of HENDRIXS' SUBDIVISION COV. COUNTY KANSAS described as follows, Beginning 30 feet North of the Northwest corner of lot 23<sup>rd</sup> block in Chelsea Springs, where the east line of Chelsea Springs Avenue intersects the the north line of White Avenue, at which point there was established April 24<sup>th</sup> 1906, a corner, by J.H. Lasley, County Surveyor of Wyandotte County Kansas. Said corner was marked by a section of iron pipe, thence east 204 feet on the north line of White Avenue, thence North 182 feet to a corner stone, thence Northwesterly 249 feet on a line between John Touvants tract of land and the within described tract of land, to a corner established April 24<sup>th</sup>, 1906 by said J.H. Lasley and marked by a section of iron pipe, thence south 326 feet to the Point of beginning.

## DEDICATION.

The parcels of Land reserved for sale are lots 1, 2, 3, 4, 5, 6 and 7 the size of each being shown hereon and they shall hereafter be known as lots in HENDRIXS' SUBDIVISION. The parcel of Land shown as Lafayette Avenue is dedicated to the public for travel. In testimony whereof the undersigned owner of the above described tract of land has hereunto set her hand this 17<sup>th</sup> day of November A.D. 1925.

*Villa Ellen Eng* seal.

State of Kansas }  
County of Wyandotte }

Be it remembered that on this 17<sup>th</sup> day of Nov A.D. 1925

before me the undersigned a notary public in and for the above named county and state came *Villa Ellen Eng*, who is personally known to me to be the same person who executed the foregoing instrument of writing and duly acknowledged the execution of the same as her own free act and deed.

In witness whereof I have hereunto set my hand and affixed my notarial seal the day and year last above written.

*H. M. Nettell*  
Notary Public.

My commission expires *Oct. 15 - 1927*

Approved by the  
BOARD of COMMISSIONERS

11-17-25

CITY CLERK.

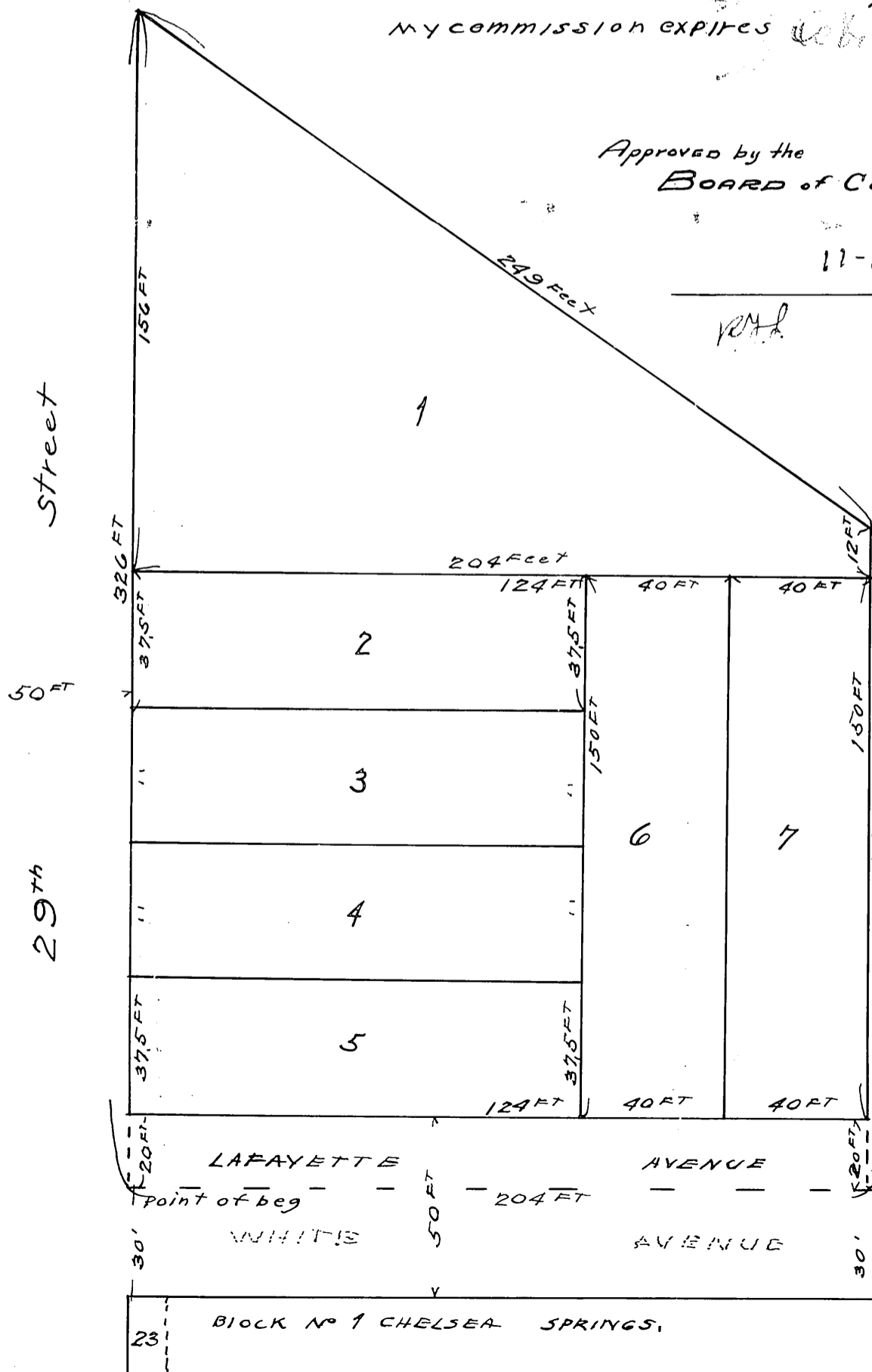

SCALE 1" = 40 FT  
*Ernest Wagon*  
SURVEYOR

APPROVED

*R. L. M. Albini*  
CITY ENGINEER.

Approved by  
CITY PLANNING COMMISSION  
*Robert S. Lindsey*  
Secretary.

Block No 1 Chelsea Springs,

23