

State of Kansas, Wyandotte County, ss:
 Received for Record on the 7 day
 of June 1934
 at 4:10 P.M.
 recorded by P. G. WADDOX
 33

HILMORE SUBDIVISION

IN THE N.E. 1/4 SEC. 34-10-24

WYANDOTTE CO. KANSAS.

SCALE 1" = 100'-0"

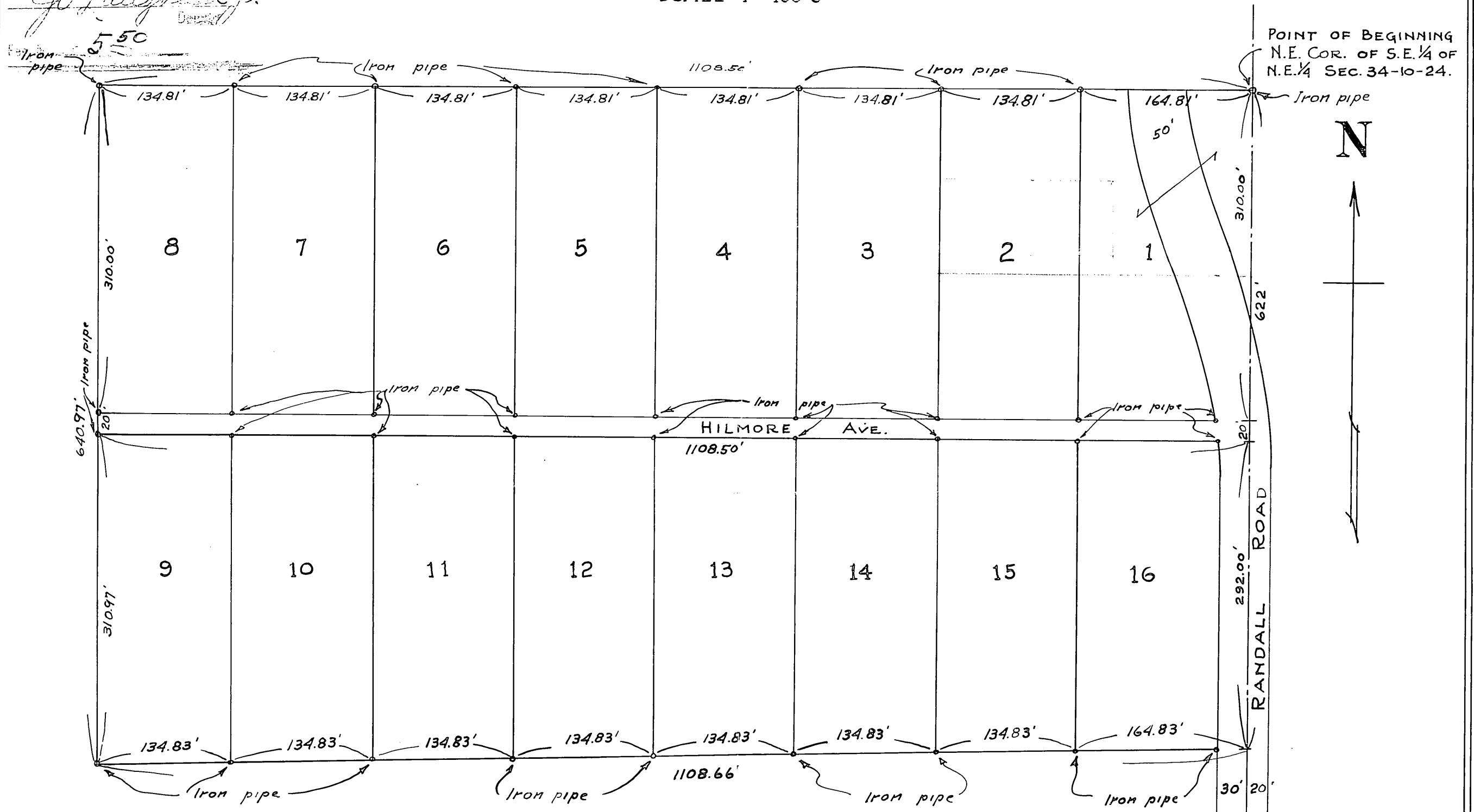

~ DESCRIPTION ~

This PLAT OF "HILMORE SUBDIVISION" contains land in Wyandotte County, Kansas described as follows:—

Beginning at the N.E. corner of the S.E. 1/4 of the N.E. 1/4 of Sec. 34-T105-R24E; thence West 1095 feet; thence South 640 feet; thence East 1095 feet; thence North 640 feet to point of beginning.

~ DEDICATION ~

The lands intended for sale are described by numbers as lots in "HILMORE SUBDIVISION" the dimensions of which are shown on the above plat.

The parcel reserved for public use is a street or Avenue, the name, extent, & direction of which is shown on the above plat and it is hereby dedicated to the public for use as such.

In "Testimony Whereof" the undersigned owners of the above described tract of land have hereunto set their hands and seals this 1st day of June A.D. 1934.

Witness to mark of Celia Hillmore

C. A. Haverling
S. C. Matney

Lula Bowman
Ollie Bowman
Claud Carter
Celia Hillmore
Paul Knight

Maria Sanders
George Sanders
Jim Hillmore
Cora Carter
Stella Hillmore
Agnes Knight

STATE OF KANSAS } S.S.
 COUNTY OF WYANDOTTE }

Be it remembered that on this 1st day of June A.D. 1934 before me the undersigned a Notary Public in and for the above named County and State came Lula Bowman, Ollie Bowman, Stella Hillmore, Agnes Knight, Claud Carter, Celia Hillmore, Paul Knight, Maria Sanders, Geo. Sanders, Jim Hillmore & Cora Carter who are personally known by me to be the same persons who executed the forgoing instrument of writing, and duly acknowledged the execution of the same as their own free act and deed.

In "Witness Whereof" I have hereunto subscribed my name and affixed my notarial seal the day and year last above written.

S. C. Matney
 Notary Public

My commission expires February 20th 1937.

FILED
 IN
 COUNTY CLERK'S OFFICE
 JUN 1 1934
 HOWARD H. THOMAS
 COUNTY CLERK