

HOLCOMBS WELBORN HEIGHTS

Wyandotte County, Kansas

NW 1/4 of NE 1/4
of NE 1/4 - Sec 35-10-24

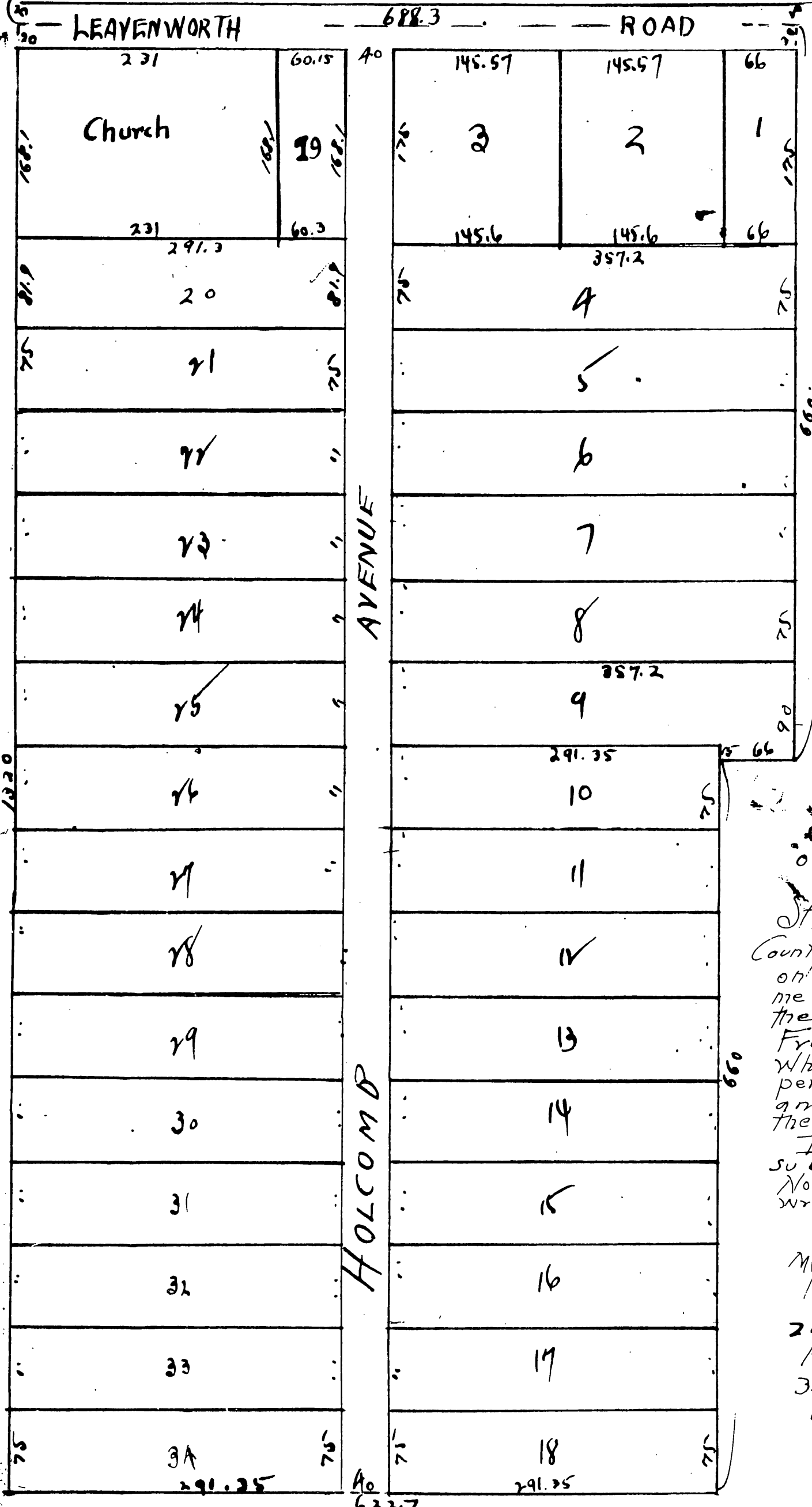

Description: - This plat of "Holcombs Welborn Heights" includes land in Wyandotte County, Kansas heretofore described as follows: - Beginning at the NW corner of the NE 1/4 of the NE 1/4 of section 35-10-24, thence East 42 rods thence South 40 rods thence West 4 rods thence South 40 rods thence West 38 rods thence North 30 rods to point of beginning excepting a 1 acre tract out of the NW corner sold to a Church Dedication: - The lands intended for sale are described as lots in Holcombs Welborn Heights and are designated by numbers on the within plat.

The parcels reserved for public travel are streets, the names, extent and direction of which are shown on the within plat and are hereby dedicated to the public for use as such.

In Witness Whereof we the undersigned owners of the above described tract of land do hereby set our hands and seals this 30 day of Sept A.D. 1922. Frank M. Holcomb (seal) Mary Holcomb (seal)

State of Kansas }
County of Wyandotte }
Be it remembered that on this 30 day of September A.D. 1922 before me the undersigned a Notary Public in and for the above named County and State came Frank M. Holcomb and Mary Holcomb his wife who are personally known to me to be the same persons who executed the foregoing instrument and duly acknowledged the execution of the same as their own free act and deed.

In Witness Whereof I have hereunto subscribed my name and affixed my Notarial seal the day and year last above written. Signed: Edgar G. Smith Notary Public

My Commission expires Aug 26-1926.

218677
Filed for record
3rd day Oct. 1922
at 10:25 o'clock AM
L. J. Giles Register & Deed
By State Grantee
Respectfully