

# HUSTED and STUMPF'S

## ADDITION TO WYANDOTTE CITY KANSAS.

J.H. LASLEY,  
COUNTY ENGINEER.

Scale 1 inch = 60 Feet.

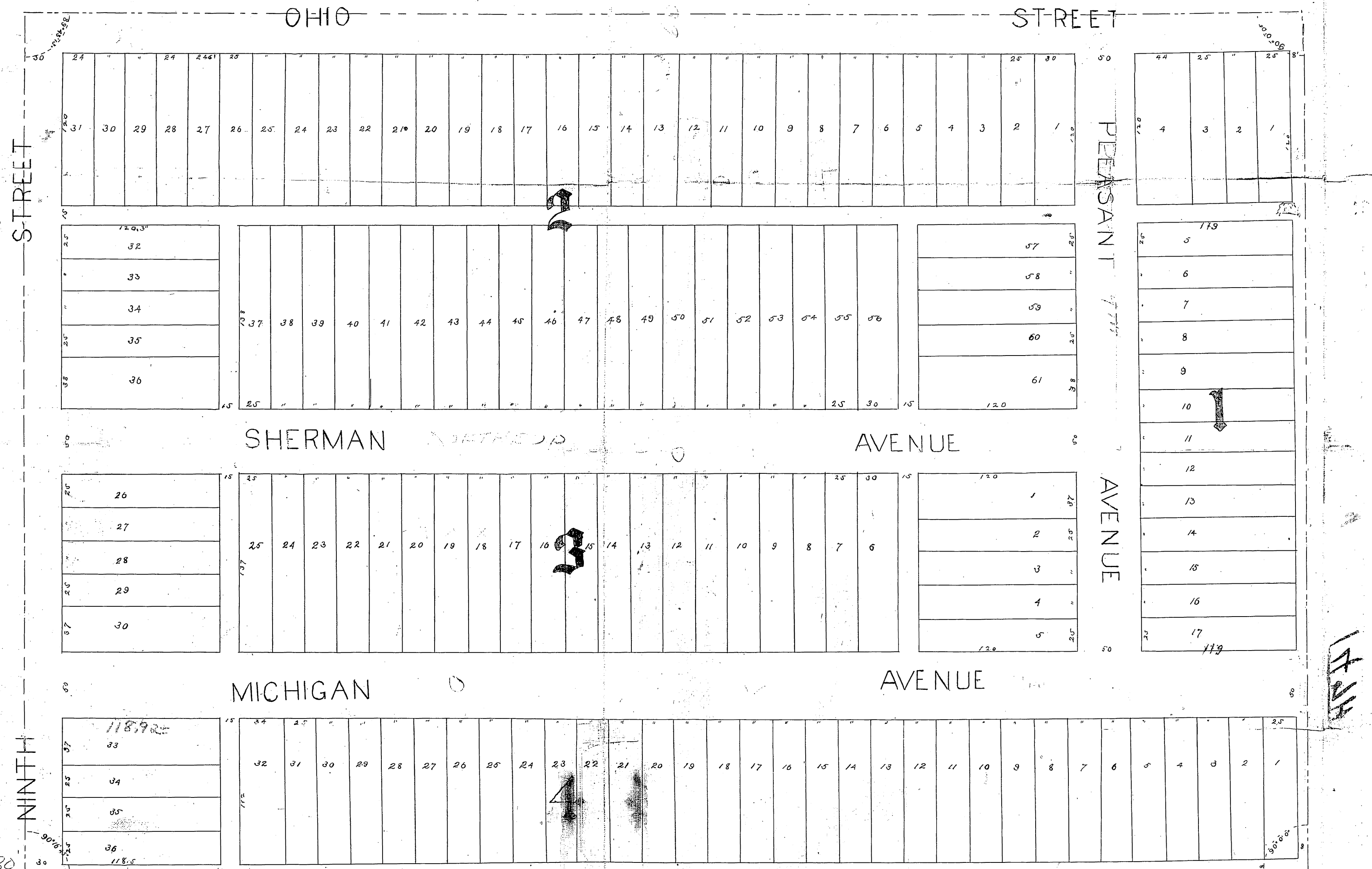

HUSTED & STUMPF'S Addition to Wyandotte City covers the land included within the lines of this plat. Such lands are situated in Wyandotte County Kansas and are bounded thus to wit:  
Beginning at the South West corner of the North east quarter of the South east quarter of Section nine (9) Township eleven (11) North Range twenty five (25) East, Thence North six hundred and sixty feet, Thence East nine hundred and eighty two and sixteenths (982 2/16) feet, Thence South six hundred and sixty feet to the West line of M.S. Almy's addition to Wyandotte City, Thence West to the beginning and containing fifteen (15) acres more or less.

Know all men by these presents that we James D. Husted and Jennie B. Husted his wife and George Stumpf and Minnie L. Stumpf his wife owners of the above described land do hereby dedicate and convey to the public for their use the streets avenues and alleys named and designated within the foregoing description according to accompanying plat and it is hereby expressly understood that no right or privilege whatever is hereby granted or dedicated excepting the simple easement of travel over said streets avenues and alleys.

James D. Husted  
Jennie B. Husted  
George Stumpf  
Minnie L. Stumpf

State of Kansas  
County of Wyandotte  
Be remembered that on this 22<sup>nd</sup> day of July A.D. 1885 before me a Notary Public in and for said county and State came James D. Husted and Jennie B. Husted his wife George Stumpf and Minnie L. Stumpf his wife who are personally known to me to be the same persons who executed the above instrument of writing and duly acknowledged the execution thereof for the purposes therein named.  
Witness my hand and Official Seal the day and year above written.

H. S. Boylan  
Notary Public

Filed for Record July  
23-1885  
H. H. Pondreux  
Register