

Plat of HUSTED PLACE

WYANDOTTE COUNTY, KAN.

J. H. LASLEY
COUNTY ENGINEER

SCALE 50 FT = 1 INCH

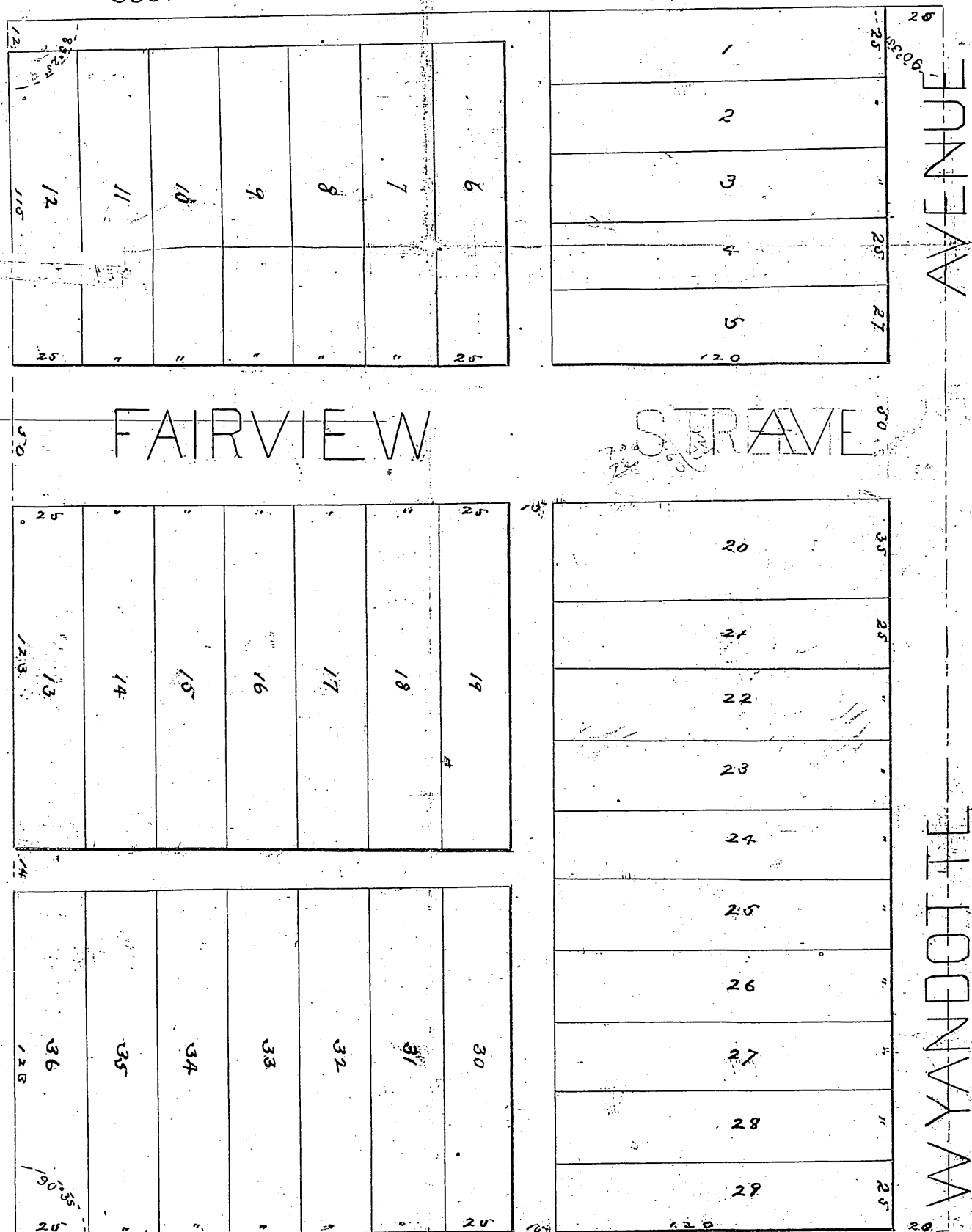

Filed for Record July 20th 1885
H. H. Rodgers
Register of Deeds.

HUSTED PLACE covers the land included within the lines of this plat. Such lands are situated in Wyandotte Co. KANSAS and are bounded to wit:

Beginning at a point thirty two (32) poles South of the North East corner of section sixteen (16) Township eleven (11) South and Range twenty five (25) East of the sixth (6) Principal Meridian. Thence West twenty (20) poles Thence South twenty eight (28) poles Thence East twenty (20) poles to the east line of said section sixteen (16) Thence North along said line twenty eight (28) poles to the place of beginning, containing 3 1/2 acres.

Know all men by these presents that we James D. Husted and Jennie B. Husted his wife and Porter Sherman and Francis M. Sherman his wife and George Stumpf and Minnie L. Stumpf his wife owners of the above described land do hereby dedicate and convey to the public for their use the streets and alleys named and designated within the foregoing description according to the accompanying plat and it is hereby expressly understood that no rights or privileges, what ever are hereby granted or dedicated excepting the simple easement of travel over said streets, avenues and alleys.

James D. Husted
Jennie B. Husted
Porter Sherman
Francis M. Sherman
George Stumpf
Minnie L. Stumpf

State of Kansas
County of Wyandotte

On this 18th day of
July A.D. 1885 before

me a Notary Public in and for said county, personally came James D. Husted, Jennie B. Husted his wife, Porter Sherman and Francis M. Sherman his wife, George Stumpf and Minnie L. Stumpf his wife who are personally known to me to be the same persons who executed the above instrument and as such persons duly acknowledged the execution of the same for the purposes therein mentioned.

W. S. Boylan
Notary Public