

THE KANSAS TOWN CO'S FOURTH ADDITION to ARGENTINE

Wyandotte Co., Kansas.

SECS. 21, 28 & 29, T. 11, S., R. 25, E.

Scale, 100 Feet to 1 Inch.

The Kansas Town Company, proprietor of a tract of land situated in Wyandotte County, Kansas, in Sections 21, 28 and 29, in Township 11, Range 25, E., to wit; Beginning at the South West corner of block number Five, (5) in the Kansas Town Company's First Addition to Argentine; thence West Thirty (30) feet; thence South One hundred and fifty nine (159) feet to the center line of Ruby Avenue extended East; thence East along the center line of said Ruby Avenue extended 1342.8/10 feet, more or less, to the Eastern boundary of the land owned by the Kansas Town Company; thence North on said Eastern boundary to a point of intersection with the South line of the right of way of the Kansas City, Topeka and Western R.R., which is 150 feet, at right angles, from the center line of the main track of said Railroad; thence Northwesterly along said line of right of way, and parallel with the main track of said Railroad, to a point 350 feet East from, and measured at right angles to the West line of Hackman Avenue in the said Kansas Town Company's First Addition to Argentine; thence South on a line parallel with the said West line of Hackman Avenue to the North line of Metropolitan Avenue; thence West on said North line to a point directly South of the post which marks the corner where the right of way of the K. C. T. & W. R. R. reaches 150 feet in width; thence North to said post; thence North-easterly along the line of the right of way of the K. C. T. & W. Ry. 50 feet; thence North-westerly, at right angles to said last course and along the South line of said right of way to the West line of said Hackman Avenue; thence South on said West line to the South-east corner of Block 5 in the Kansas Town Company's First Addition to Argentine; thence West along the South line of said block 5 to the place of beginning; has caused the same to be subdivided in the manner as represented on this plat, and which subdivision shall hereafter be known as the Kansas Town Company's Fourth Addition to Argentine, Kansas. All avenues, streets and alleys the boundaries course and extent of which are represented in this plat are hereby dedicated to public use forever. All the lots which are numbered are according to their numbers of the precise length and width marked on the plat.

In witness whereof the Kansas Town Company has caused the plat and dedication to be made and executed by its President and attested by its Secretary, and its seal to be affixed this eighth day of April A.D. 1890.

The Kansas Town Company

by *Joab M. Mulvane*
President.

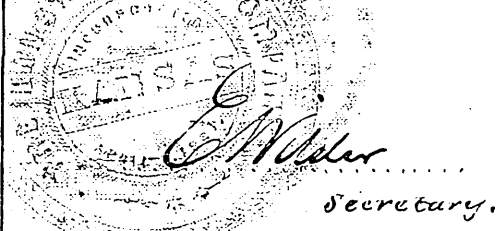

Secretary.

State of Kansas }
County of Shawnee } S.S.

Be it remembered that on this eighth day of April A.D. 1890, before the undersigned, a Notary Public in and for the County and State aforesaid came *Joab M. Mulvane*, who is personally known to me to be the President of the Kansas Town Company and the person who executed this plat and signed his name thereon, and duly acknowledged the execution of the same to be the act of the Kansas Town Company.

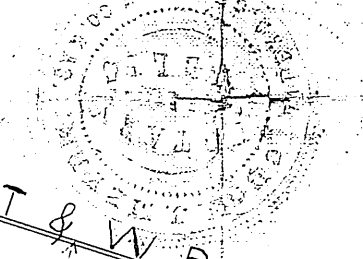

In testimony whereof I have hereunto set my hand and Notarial seal this eighth day of April A.D. 1890.

Joab M. Mulvane

My Commission expires March 24, 1892.

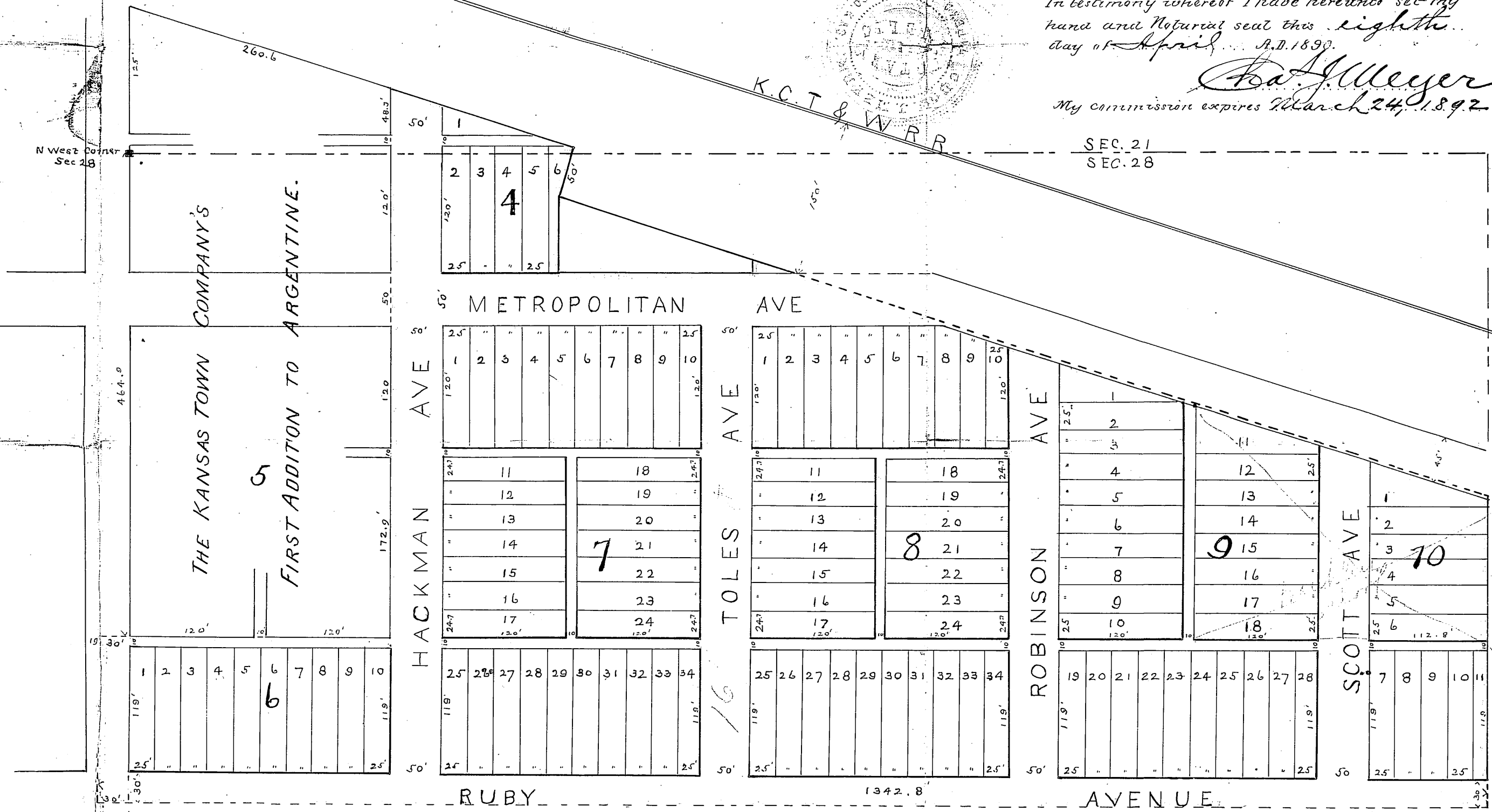

State of Kansas }
County of Wyandotte } S.S.
Filed for record
April 12 1890. at 10:30
Received in Rear Book
of Page 46
J. M. Mulvane
Reg. of Deeds by *W. H. ...* Deputy

N