

KENSINGTON

Wyandotte County Kansas

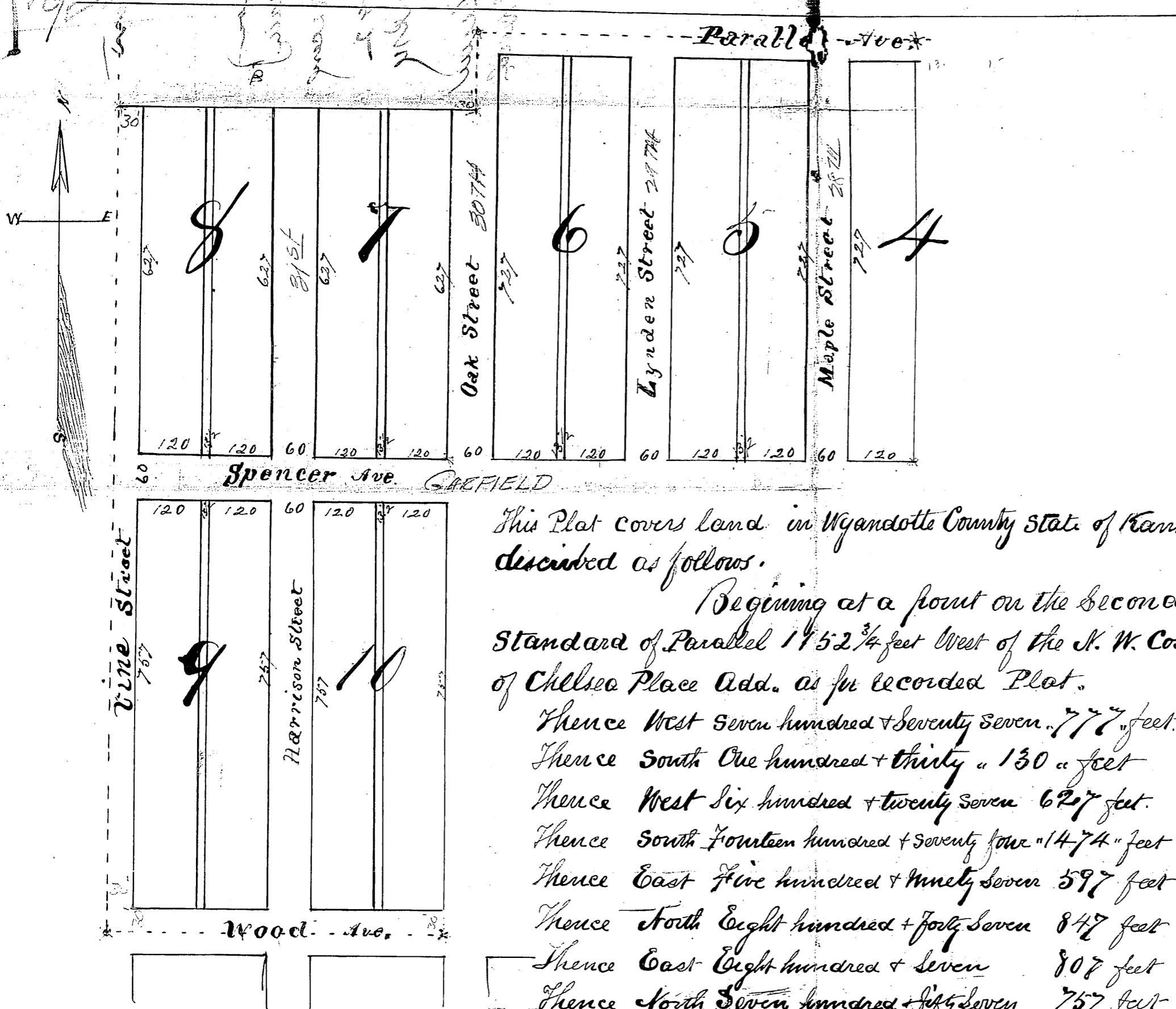

The land described as blocks in Kensington the blocks being numbered with large black figures
 The land reserved for the Public Use are Streets, Avenues and Alley.
 The names extent and description of all such Streets, Avenues and Alley are designated on the Plat and reserved for public purposes as such.
 All blocks intended for sale are set forth and described by numbers being the west half of 4, all of 5, 6, 7, 8, 9 & 10, with figures showing the length and width of each in feet marked there in and set forth in this plat in full black figures.

In witness thereof we have hereunto set our hands and affixed our seals this 11th day of January 1892

Adelle M. Bullock
 Chester Bullock
 S. N. Simpson
 K. L. Simpson
 J. F. Mather

This Plat covers land in Wyandotte County State of Kansas described as follows.

Beginning at a point on the second Standard of Parallel 1752 3/4 feet West of the N. W. Corner of Chelsea Place Add. as per recorded Plat.

- Thence West Seven hundred & Seventy Seven 777 feet.
- Thence South One hundred & thirty " 130 " feet
- Thence West Six hundred & twenty Seven 627 feet.
- Thence South Fourteen hundred & seventy four " 1474 " feet
- Thence East Five hundred & ninety Seven 597 feet
- Thence North Eight hundred & forty Seven 847 feet
- Thence East Eight hundred & seven 807 feet
- Thence North Seven hundred & fifty Seven 757 feet
- to place of beginning

State of Kansas }
 County of Wyandotte }
 Be It Remembered, That on this 11th day of January A. D. 1892 before me, the undersigned, a Notary Public in and for the County and State aforesaid among Adelle M. Bullock and Chester Bullock her husband, S. N. Simpson and K. L. Simpson his wife, and J. F. Mather a Widower who are personally known to me to be the same persons who executed the foregoing instrument, and duly acknowledged the execution of the same. In Witness Whereof, I have hereunto subscribed my name and affixed my Notarial Seal with day and year last above written.

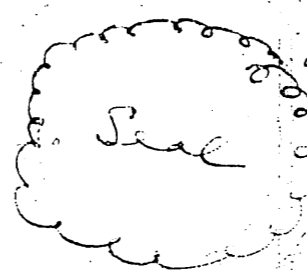

C. L. Simpson
 Notary Public
 My com. expires 2/6/93