

6-17-19 Ref. P. E.

RESURVEY

S.W. 1/4 BLK 7, ALL OF 8, PART 9 & 10

KENSINGTON

WYANDOTTE CO. KANSAS

Resurvey for Kensington
Book 14,
Page 15

PARALLEL 2ND STAND. PARALLEL AVE.

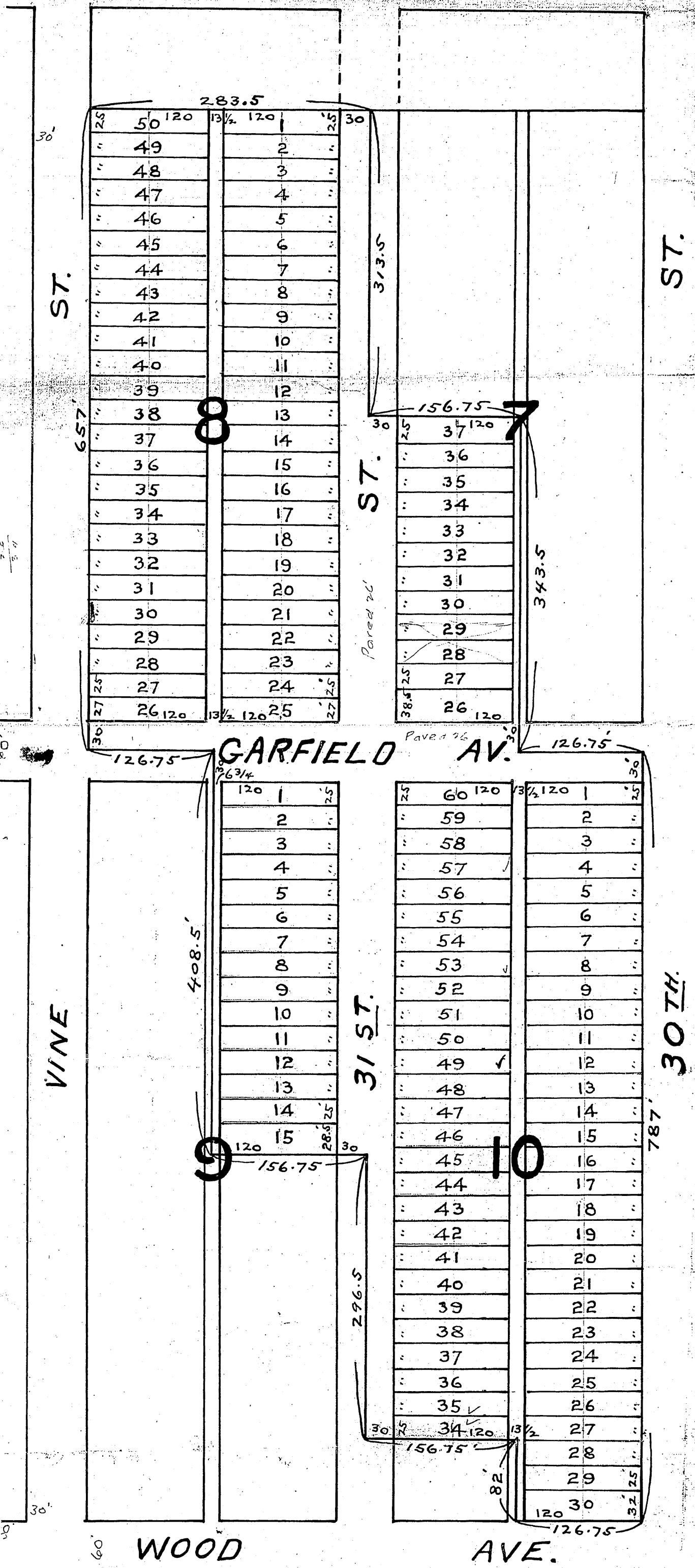

Know All men by these presents that the undersigned owner of the following described real estate situated in the County of Wyandotte and State of Kansas, to wit: the South-west one fourth of block 7, all of block 8 and parts of blocks 9 and 10 in Kensington now a part of Kansas City Kansas, all included and more particularly described as follows: Beginning at the North-west corner of block 8 in Kensington as the same appears of record in the Office of the Register of Deeds in said County, thence South 657 feet, thence East 126.75 feet, thence South 408.5 feet, thence East 156.75 feet, thence South 296.5 feet, thence East 156.75 feet, thence South 82 feet to Wood Ave., thence East 126.75 feet, thence North 787 feet, thence West 126.75 feet, thence North 343.5 feet, thence West 156.75 feet, thence North 313.5 feet, thence West 283.5 feet to the place of beginning; has caused said blocks to be resurveyed and subdivided into lots as shown on this plat.

The exact size and dimension of each lot is marked hereon and the parts of all streets avenues and alleys included in the above description are hereby dedicated to the public for use as such.

IN TESTIMONY WHEREOF The Central Land and Improvement Company a corporation, has caused this Plat to be signed by its President and Secretary and its common and corporate seal to be hereunto affixed this 12th day of June 1919.

Central Land and Improvement Co.

Attest: *J. J. ...* President
... Secretary

STATE OF KANSAS }
County of Wyandotte } SS
Be it Remembered that on this 12th day of June A.D. 1919 before me a Notary Public in and for the County and STATE aforesaid came F.S. Merstetter President of The Central Land and Improvement Company, to me personally known to be such President and the same person whose name is subscribed to the foregoing instrument, and acknowledged that he executed the same as the act and deed of said The Central Land and Improvement Company, and that the seal affixed thereto is the common and corporate seal of said company and was placed thereon by order of its Board of Directors.

WITNESS my hand and Notarial Seal the day and year last above written.

Nary ...
Notary Public

My Commission expires April 22 1923.

I *Howard Payne* City Clerk of Kansas City Kansas do hereby certify that this plat of Resurvey of S.W. 1/4 BLK 7, all of 8 Part 9 & 10 Kensington was approved by the Board of Commissioners of said City held on the 17th day of June 1919

Howard Payne
City Clerk
By *M. August* Deputy

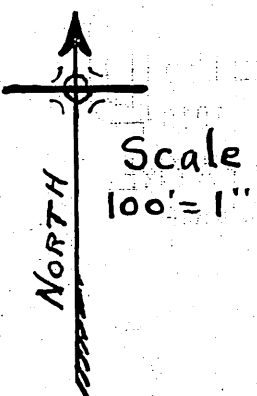

187793
 Filed for Record
 June 21st 1919 @ 3:40 PM
 W. G. Gales
 Register of Deeds
 by Ethel Fitzgerald
 Deputy

Resurvey
 SW 1/4 Bk 7-All of 8-Part 9+10
KENSINGTON
 Wyandotte Co. Kansas

Know all men by these presents that the undersigned owner of the following described real estate situated in the County of Wyandotte and State of Kansas to-wit:-
 The Southwest one fourth of block 7 all of block 8 and parts of blocks 9 and 10 in Kensington now a part of Kansas City, Kansas all included and more particularly described as follows: Beginning at the Northwest corner of block 8 in Kensington as the same appears of record in the office of the Register of Deeds in said County thence South 657 feet thence East 126.75 feet, thence South 408.5 feet thence East 156.75 feet thence South 296.5 feet, thence East 156.75 feet, thence South 82 feet to Wood Ave thence East 126.75 feet, thence North 787 feet, thence West 126.75 feet thence North 392.5 feet, thence West 156.75 feet thence North 312.5 feet thence West 283.5 feet to the place of beginning, has caused said blocks to be resurveyed, and subdivided into lots as shown on this plat.

The exact size and dimension of each lot is marked hereon and the parts of all streets, Avenues and alleys included in the above description are hereby dedicated to the public for use as such.

In testimony whereof The Central Land and Improvement Company a corporation has caused this plat to be signed by its President and Secretary and its Common and corporate Seal to be hereunto affixed this 12th day of June 1919.

Central Land and Improvement Co
 By F. S. Merstetter
 President.

Attest
 Morris L. Bredental
 Secretary
 State of Kansas

County of Wyandotte ss. Be it remembered that on this 12th day of June A.D. 1919 before me a Notary Public in and for the County and State aforesaid came F. S. Merstetter President of The Central Land and Improvement Company to me personally known to be such President and the same person whose name is subscribed to the foregoing instrument and acknowledged that he executed the same as the act and deed of said The Central Land and Improvement Company and that the seal affixed thereto is the Common and corporate seal of said Company and was placed thereon by order of its Board of Directors
 Witness my hand and Notarial Seal the day and year last above written

Harry E. Manning
 Notary Public

My Commission expires April 22-1923
 I, Howard Payne City Clerk of Kansas City, Kansas do hereby Certify that this plat of Resurvey of SW 1/4 of Block 7 ally 8 Part 9+10 Kensington was approved by the Board of Commissioners of said City held on the 19th day of June 1919

Filed
 June 16-1919
 Howard Payne
 City Clerk
 By M. Nugent- Deputy

