

# KERR'S PARK ADDITION

Filed for record May 23<sup>rd</sup> 1905  
at 9:45 o'clock P.M.  
A.C. Cooke  
Register of Deeds

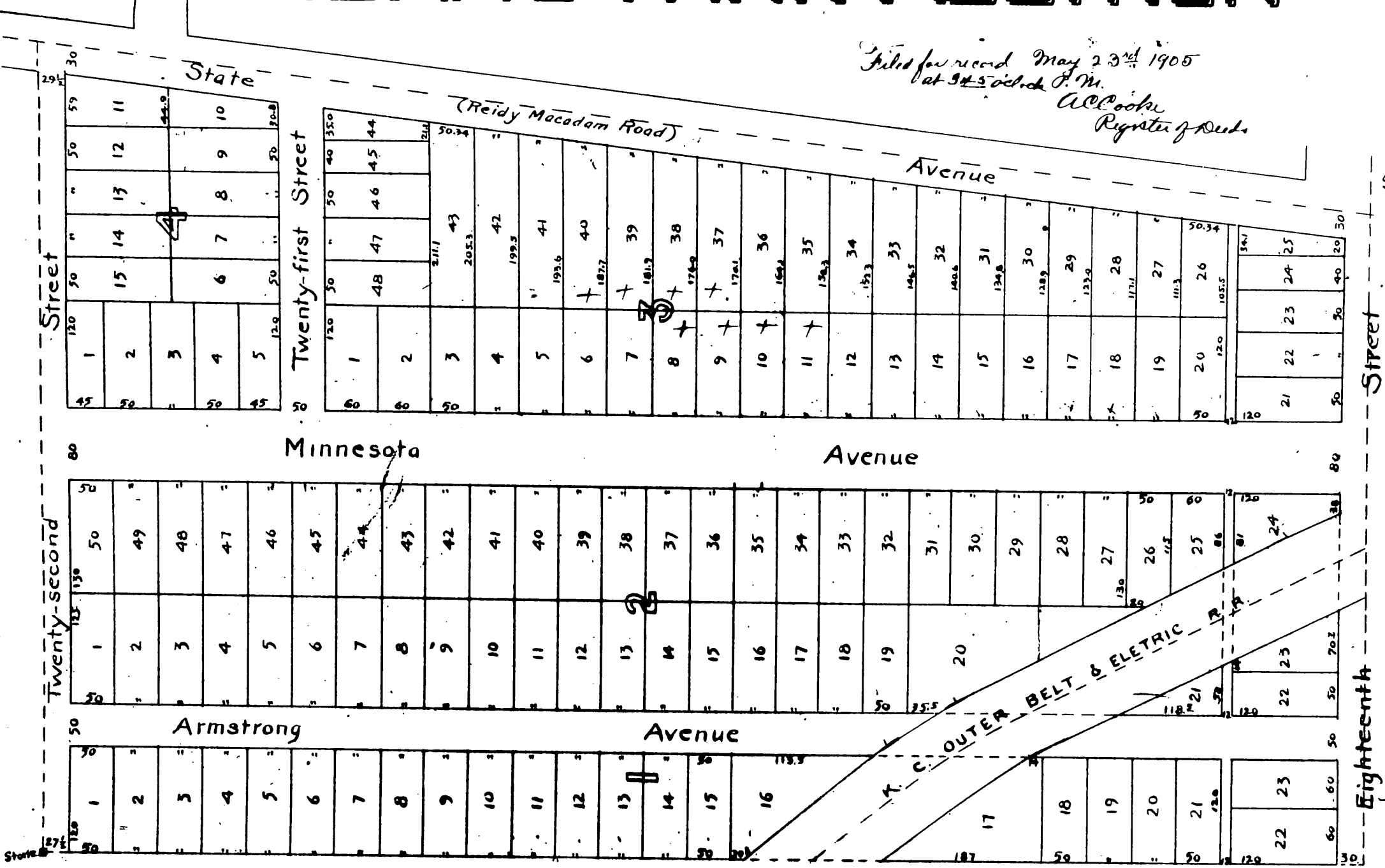

SCALE 1 in = 100 ft

7. In the line of 21<sup>st</sup> St  
Minnesota Ave to State Ave  
See Book 607 Page 526

**DESCRIPTION:**

Beginning at a point 56 poles South of the North East corner of Section 8, T. 11, S. R. 25. E. Thence West 91 poles; thence North to the center of the Reidy County Road; thence Southeast along the center of said road to the East line of Sec 8-11-28 thence South along said East line to point of beginning

**DEDICATION**

The lands reserved for sale are described by numbers on blocks and lots in Kerr's Park Addition. The parcels of ground reserved for public use are Streets, Avenues, and Alleys. The names, extent and direction of all such Streets, Avenues and Alleys are designated on the plat, and said Streets, Avenues and Alleys are hereby dedicated to public use as such. In witness whereof, the undersigned proprietors of said addition have hereunto set their hands and seals this 22nd day of May A.D. 1905.

Mark of Sarah Kerr witnessed by J.L. Smalley  
Mrs. Eliza Davis

Sarah Kerr  
N. N. Kerr  
Corydon H. Kerr  
Katharine A. Kerr  
Hauford L. Kerr  
Nettie Kerr

State of Kansas, County of Wyandotte ss.

Be it remembered that on this 22nd day of May A.D. 1905 before me the undersigned a Notary Public in and for the County and State aforesaid came Sarah Kerr and N. N. Kerr her husband, Corydon H. Kerr and Katharine A. Kerr his wife and Hauford L. Kerr and Nettie Kerr his wife who are personally known to me to be the same persons who executed the foregoing instrument and duly acknowledged the execution of the same. In witness whereof I have hereunto subscribed my name and affixed my notarial seal on the day and year last above written.

My Commission expires April 17<sup>th</sup> 1909.

James L. Smalley  
Notary Public