

LAKE WELBORN ADDITION

AN ADDITION IN
WYANDOTTE COUNTY KANSAS.

Scale: 1"=100'

Surveyed by

P.A. Williams
County Surveyor

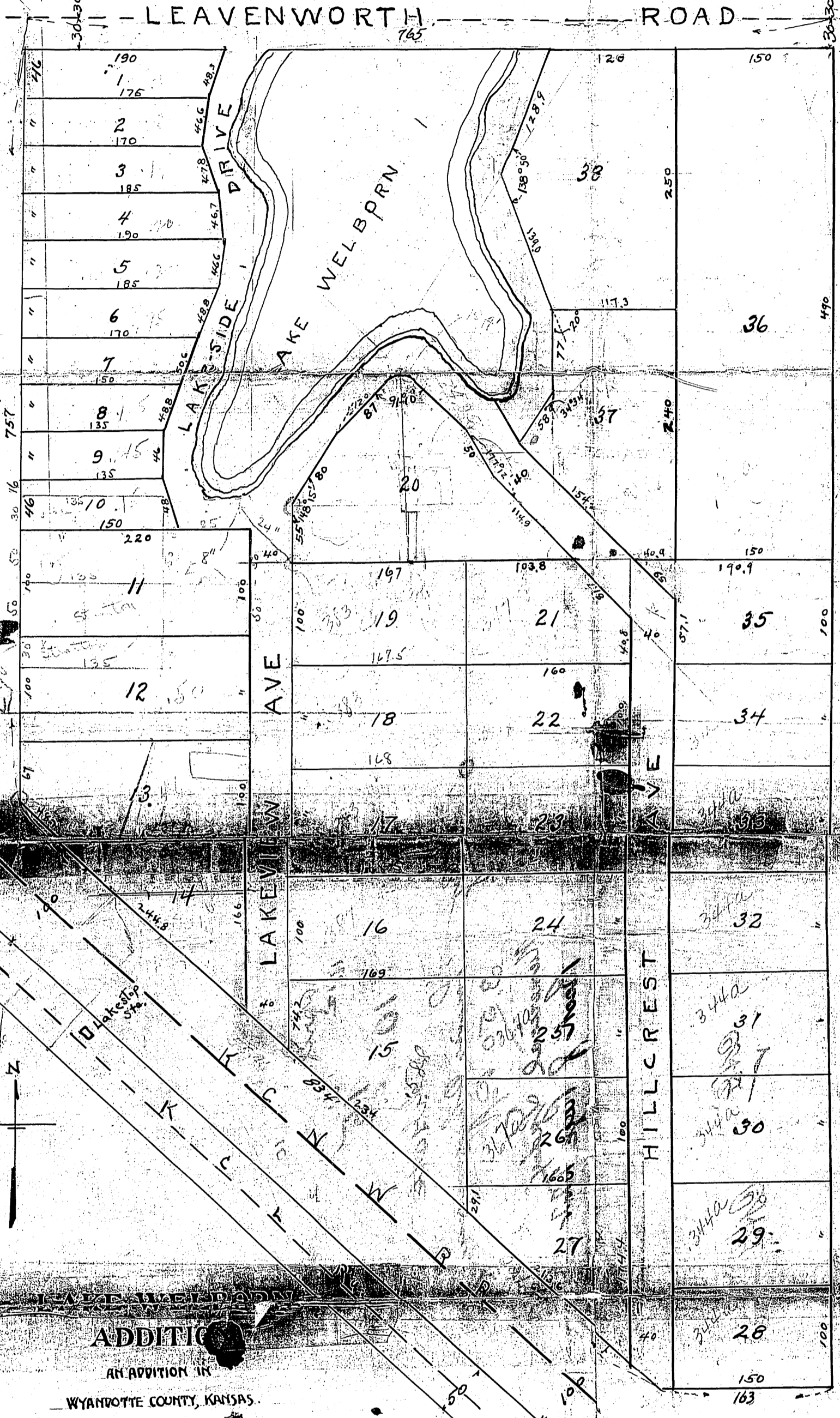

LAKE WELBORN
ADDITION
AN ADDITION IN
WYANDOTTE COUNTY, KANSAS.

DESCRIPTION

This plat of "LAKE WELBORN ADDITION" includes land in Wyandotte County, Kansas, described as follows:

Beginning at a point 1290.9 feet east of the NW corner of Section 36-10-24; thence east 765 feet, thence south 1317 feet, thence west 163 feet to the Northernly line of the Right of way of the Kansas City, Northwesterrn Railroad, thence Northwesterly along said right of way 834 feet to a point due south of beginning, thence North 757 feet to the point of beginning.

DEDICATION

The tracts intended for sale are designated by numbers as lots in "LAKE WELBORN ADDITION". The tracts reserved for public use are Streets, the names, extent and direction of which are shown on this plat.

In testimony Whereof we the undersigned owners of the above described tract of land have hereunto set our hands and seals this 10 day of April AD. 1922.

Bush Welborn Connelly seal
Fern Shanon Connelly seal

STATE OF KANSAS }
COUNTY OF WYANDOTTE } 55

Be it remembered that on this 10th day of April 10 1922, before me the undersigned, a Notary Public in and for the above named County and State, came Bush Welborn Connelly and Fern Shanon Connelly his wife, who are personally known to me to be the same persons who executed the foregoing instrument and duly acknowledged the same as their own free act and deed.

In Witness Whereof I have hereunto subscribed my name and affixed my Notarial seal, the day and year last above written.

Hattie Potest
NOTARY PUBLIC

My Commission expires Sept. 6th AD. 1924

Lake Welborn

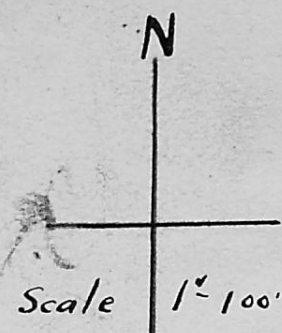

LAKE WELBORN

ADDITION

AN ADDITION IN
Wyandotte County, Kansas

Surveyed by
P.A. Williamson
County Surveyor.

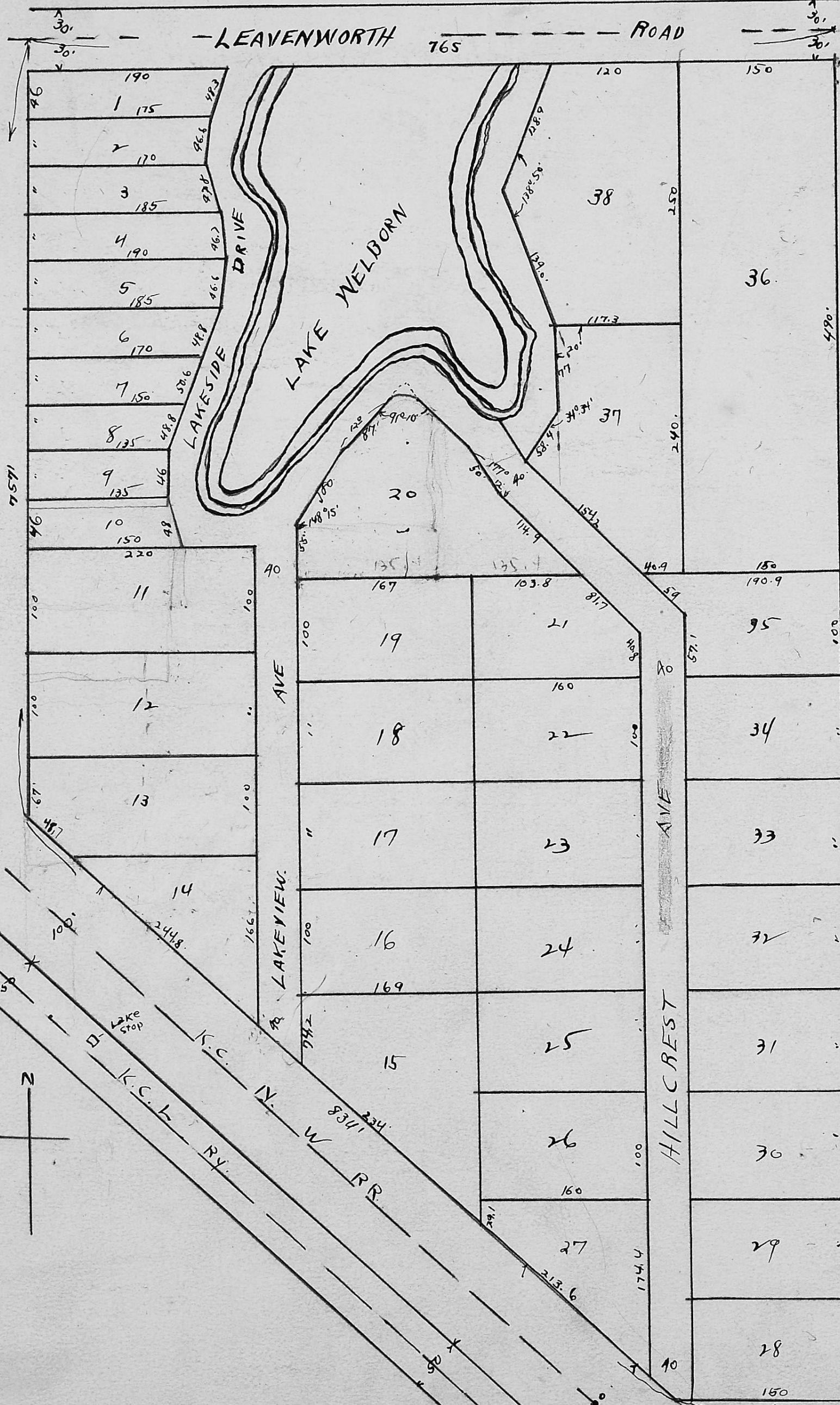

LAKE WELBORN ADDITION an addition in Wyandotte County, Kansas

Description: This plat of "LAKE WELBORN ADDITION" includes land in Wyandotte County, Kansas described as follows:

Beginning at a point 1290.9 feet east of the N.W. corner of section 36-10-24 thence east 765 feet, thence South 1317 feet, thence West 163 feet, to the Northernly line of the Right of Way of the Kansas City Northwestern Railroad thence Northwesterly along said right of Way 834 feet to a point due South of beginning thence North 157 feet to the point of beginning
DEDICATION: The tracts, intended for sale are designated by numbers as lots in "LAKE WELBORN ADDITION". The tracts reserved for public use are streets the names, extent and direction of which are shown on this plat. In testimony whereof we the undersigned owners of the above described tract of land have hereunto set our hands and seals this 10 day of April A.D. 1922.

Bush Welborn Connelly (seal)
Fern Shane Connelly (seal)

State of Kansas) ss Be it remembered that on
County of Wyandotte) this 10th day of April A.D. 1922 before me
the undersigned a Notary Public in and
for the above named County and State
came Bush Welborn Connelly and Fern
Shane Connelly his wife who are personally
known to me to be the same persons who
executed the foregoing instrument and duly
acknowledged the same as their own
free act and deed.

In Witness Whereof I have hereunto
Subscribed my name and affixed my Notarial
seal the day and year last above written

Hattie Rotert
Notary Public

My commission
expires Sept 6th 1924

213247

Filed for record
April 10th 1922
at 11:12 o'clock AM

L. F. Elates Register of Deeds
E. Louise Chapman Deputy.