

LARSON'S RESURVEY

OF LOTS 8, 9, 10, and WEST HALF of LOT 11, IN *Block 3.*

WALKER'S ADDITION

SCALE: 25' = 1"

J. H. LASLEY, C.E.

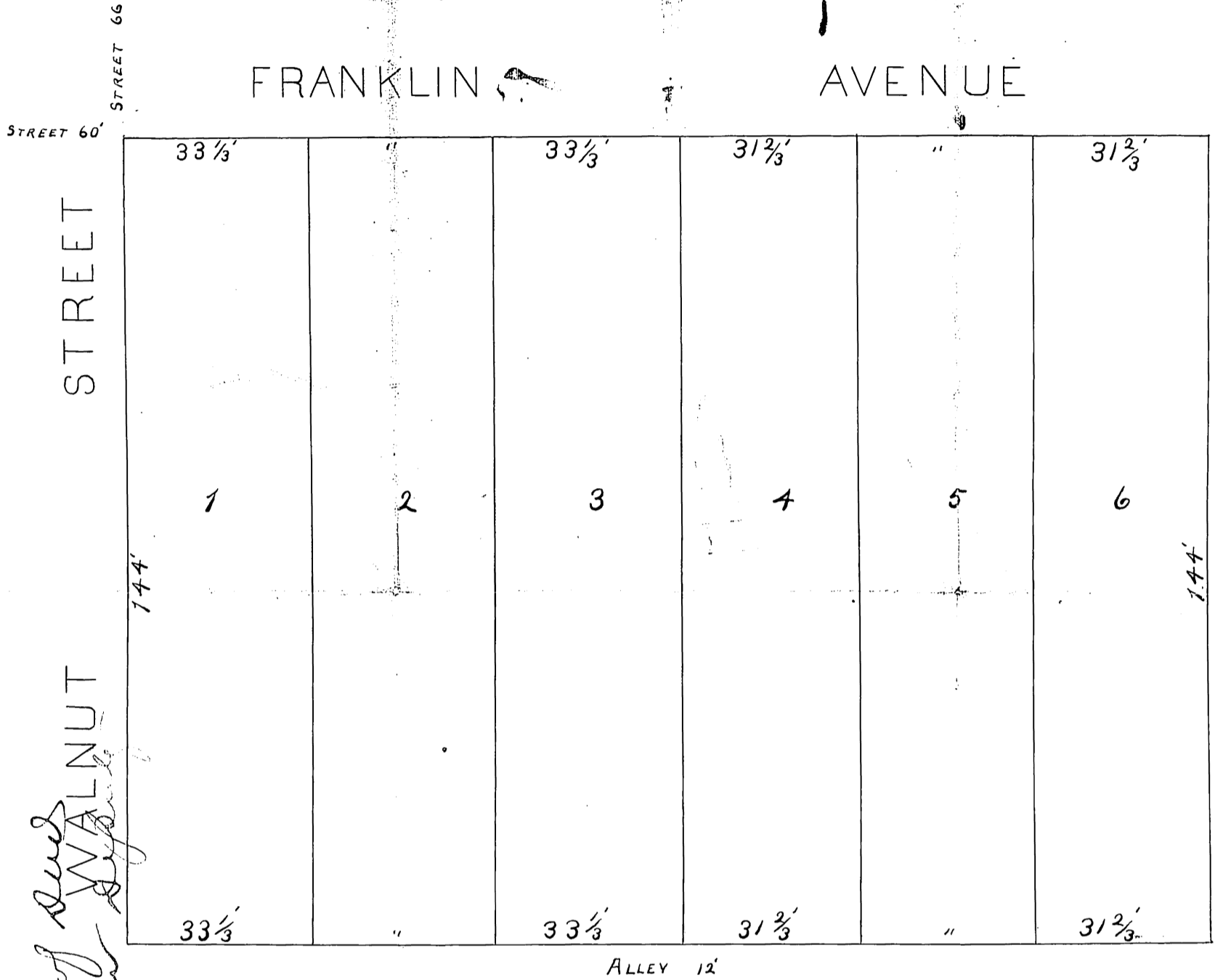

*State of Kansas
County of Wyandotte
May 2 1890
Notary Public
J. H. Lasley*

This Plat shows the resurvey of Lots 8, 9, 10, and west half of Lot 11, Block 3, in Walker's Addition;
The parcels of ground intended for sale are designated by numbers as Lots in "Larson's Resurvey of Lots 8, 9, 10, and west half of Lot 11, in Walker's Addition" the precise length and breadth of each Lot is set forth on this Plat in feet and fractional parts thereof.
In testimony whereof we have hereunto set our hands and affixed our seals this 2nd day of May, A.D. 1890.

State of Kansas } ss. *P. Larson*
County of Wyandotte } *E. Lundberg*
Be it remembered that on this 2nd day of May, A.D. 1890, before me the undersigned, a Notary Public within and for said County, and ^{both single & unmarried} State came *P. Larson* and *E. Lundberg* who are personally known to me to be the same persons who executed the foregoing and ^{acknowledged} Instrument of writing and duly acknowledged the execution thereof as their own act and deed for the uses and purposes therein mentioned.

In testimony whereof I have hereunto set my hand and affixed my Notarial Seal the day and year last above written.
J. H. Lasley
My commission & term of office expires January 16th 1894, Notary Public