

Leland Place

Oct 10 1909
64
J. W. Thomson
A. S. Gordon
500 ft

W. J. Thomson Surveyor Scale 1"=100'

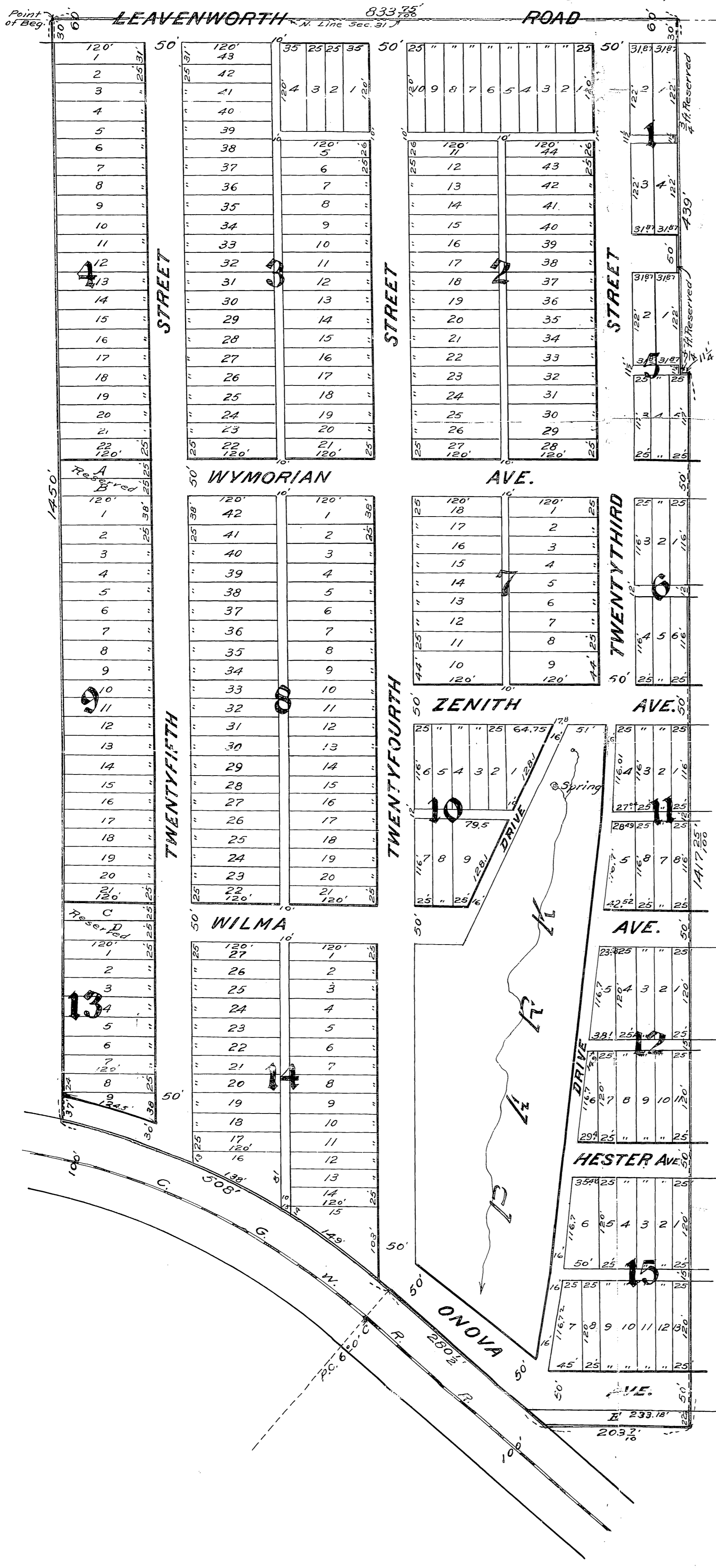

This plat of Leland Place covers land in Wyandotte County Kansas described as follows to wit:

Beginning at a point 88 poles East of the North West corner of the North East quarter of Section 31 Township 10 Range 25 thence South fourteen hundred and fifty (1450) feet to the Northerly line of the Right of Way of the Kansas City Wyandotte and North-Western Railway, now known as the Chicago Great Western Railway; thence Southeasterly along the Northerly line of the said Railway on a curve with a radius of 1005 feet a distance of 508 feet; thence on a tangent to said curve a distance of Two hundred and Eighty and one-half (280½) feet; thence East Two hundred and three and Seven-tenths (203¾) feet; thence North Fourteen hundred and seventeen and twenty-five (1417²⁵/₁₀₀) feet; thence West eleven and one-quarter (11¼) feet; thence North Four Hundred and thirty nine (439) feet; thence West Eight hundred and thirty-three and seventy-five hundredths (833⁷⁵/₁₀₀) feet to the beginning.

The lands reserved for sale are lots and blocks the lots are numbered in small and the blocks in large figures. Lots A, B, C, D, and E and the tract designated as Park are hereby reserved.

The lands intended for public use are Streets, Avenues, Alleys and Drives and the same are hereby dedicated to public use as such.

In Testimony whereof the undersigned proprietors of the above described property have caused this plat and dedication to be signed by the presidents and attested by the Secretaries of their respective Companies and have caused their corporate seals to be hereunto affixed this second day of October A. D. 1909.

Attest: *J. W. Thomson* By *J. W. Thomson* President
A. S. Gordon Secretary By *A. S. Gordon* President
The Shepherd Lowsile Company
The Thomson Land Company

State of Kansas }
 County of Wyandotte } ss Be it remembered that on this 2nd day of October A. D. 1909, before me the undersigned a Notary Public in and for the County and State aforesaid came *J. W. Thomson* President and *A. S. Gordon* Secretary of the *Shepherd Lowsile Co* a corporation, and to me personally known to be the president and Secretary of said corporation, and the same persons whose names are subscribed to the foregoing instrument as such and they duly acknowledged the execution of the same as the free act and deed of the said *Shepherd Lowsile Co* for the uses and purposes therein set forth and that the seal thereto affixed is the common and corporate seal of said *Shepherd Lowsile Co*. In Testimony Whereof I have hereunto set my hand and affixed my Notarial seal the day and year last above written.

My commission expires June 27, 1912 *J. W. Thomson* Notary Public.
 State of Kansas }
 County of Wyandotte } ss Be it remembered that on this 2nd day of October A. D. 1909, before me the undersigned a Notary Public in and for the County and State aforesaid came *J. W. Thomson* President and *A. S. Gordon* Secretary of the *Thomson Land Co* a corporation, and to me personally known to me to be the President and Secretary of said corporation, and the same persons whose names are subscribed to the foregoing instrument as such and they duly acknowledged the execution of the same as the free act and deed of the said *Thomson Land Co* for the uses and purposes therein set forth and that the seal thereto affixed is the common and corporate seal of said *Thomson Land Co*. In Testimony Whereof I have hereunto set my hand and affixed my Notarial seal the day and year last above written.
 My commission expires June 27, 1912 *J. W. Thomson* Notary Public.