

# Leland Place Annex.

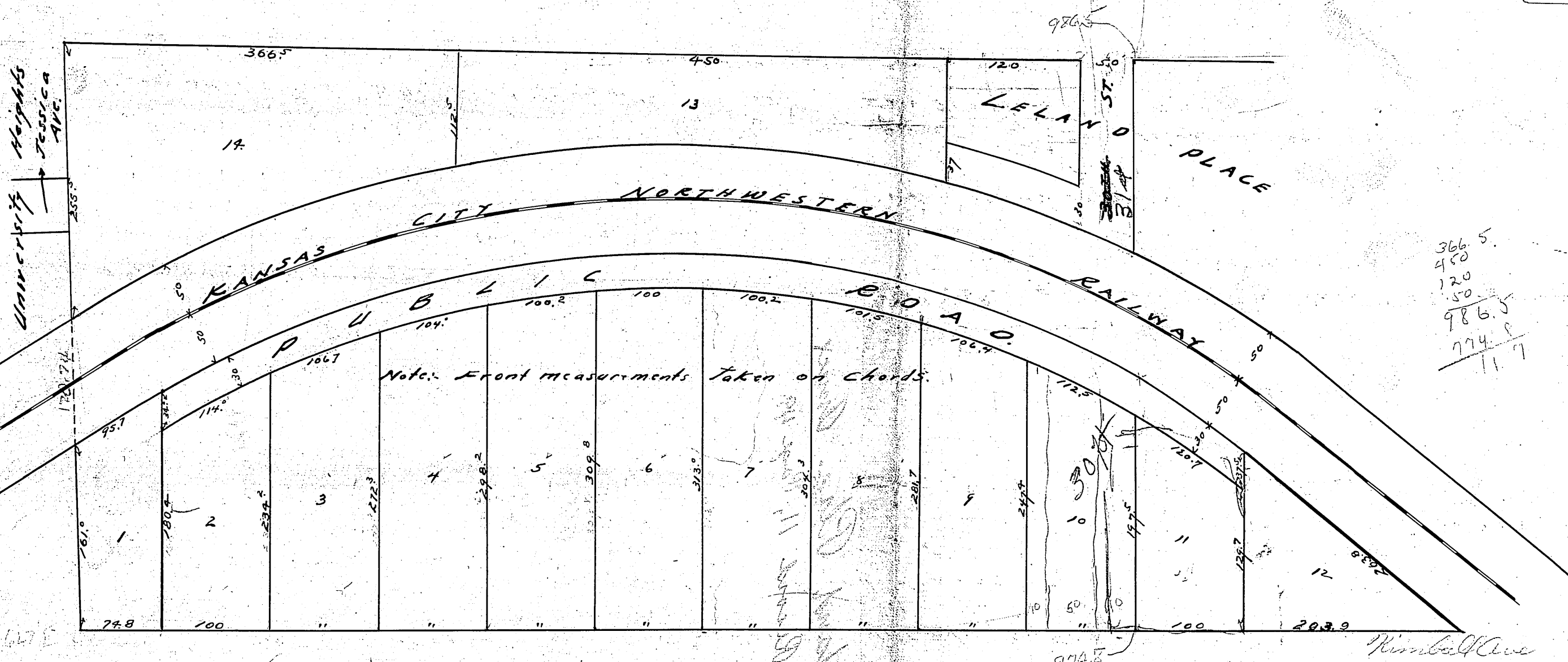

Scale 1" = 100ft

470  
366.5  
816.5  
120  
16.5  
936.5  
50  
425.0

161  
285.5  
716.5

537.24  
416.5  
120.74

This Subdivision of Land shall be known as "LELAND PLACE ANNEX."  
 This PLAT of LELAND PLACE ANNEX contains LANDS in Wyandotte County, Kansas described as follows:-  
 Commencing at a point Eighty Eight (88) Poles East of the SE Corner of the NE 1/4 of the NW 1/4 Section Thirty One (31) Township Ten (10) South Range Twenty Five (25) East, thence West Fifty (50) Poles, thence South Thirty Two and Fifty Six One Hundredths (32 56/100) Poles, thence East to the South Line of Kansas City North Western Railway Right of Way, thence North westerly along the same to a point due South of beginning thence North to the Point of Beginning, excepting Right of Way of Kansas City North Western Railway

The LANDS reserved for SALE are designated by Numbers as Lots in LELAND PLACE ANNEX.  
 The LANDS reserved for Public Use are Streets; the Names, Extent and Direction of which are shown on this PLAT and are hereby dedicated to the Public Use as such.

IN TESTIMONY whereof the Undersigned Owners of the above described LAND have hereunto caused this PLAT and Dedication to be signed by the President and attested by the Secretary of the Shepherd Townsite Company, and have caused their corporate seal to be hereunto affixed this day 12<sup>th</sup> of September A. D. 1911.

Attest: C. E. Abraham Secretary.  
 By: O. W. Shepherd President.

STATE OF KANSAS } ss.  
 COUNTY OF WYANDOTTE } Be it remembered that on this 12<sup>th</sup> day of September A. D. 1911, before me the undersigned a Notary Public in and for the County and State aforesaid came O. W. SHEPHERD President and C. E. ABRAHAM Secretary of the "Shepherd Townsite Company" a Corporation, and to me personally known to be the President and Secretary of said Corporation, and the same persons whose names are subscribed to the foregoing instrument as such and they duly acknowledged the execution of the same as the free act and deed of the said THE SHEPHERD TOWNSITE COMPANY for the uses and purposes therein set forth and that the Seal thereto affixed is the common and corporate seal of said The Shepherd Townsite Company. In testimony whereof I have hereunto set my hand and affixed my Notarial Seal the day and year last above written.

My commission expires. June 27 1912

129962 - L. M. Carpenter

State of Kansas, Wyandotte County, ss.  
 Received for Record on the 12<sup>th</sup> day of SEP 12 1911 A. D. 1911  
 at 2:30 o'clock, P M., and duly recorded in Record \_\_\_\_\_ at \_\_\_\_\_ page \_\_\_\_\_  
William Bess  
 Register of Deeds.  
Mabel Blomquist  
 Deputy.

Notary Public.

