

LINWOOD PARK
Wyandotte C
KANSAS.

SCALE 100ft. ONE INCH.

55
I.W. Sutherland
By B.E. Gooker

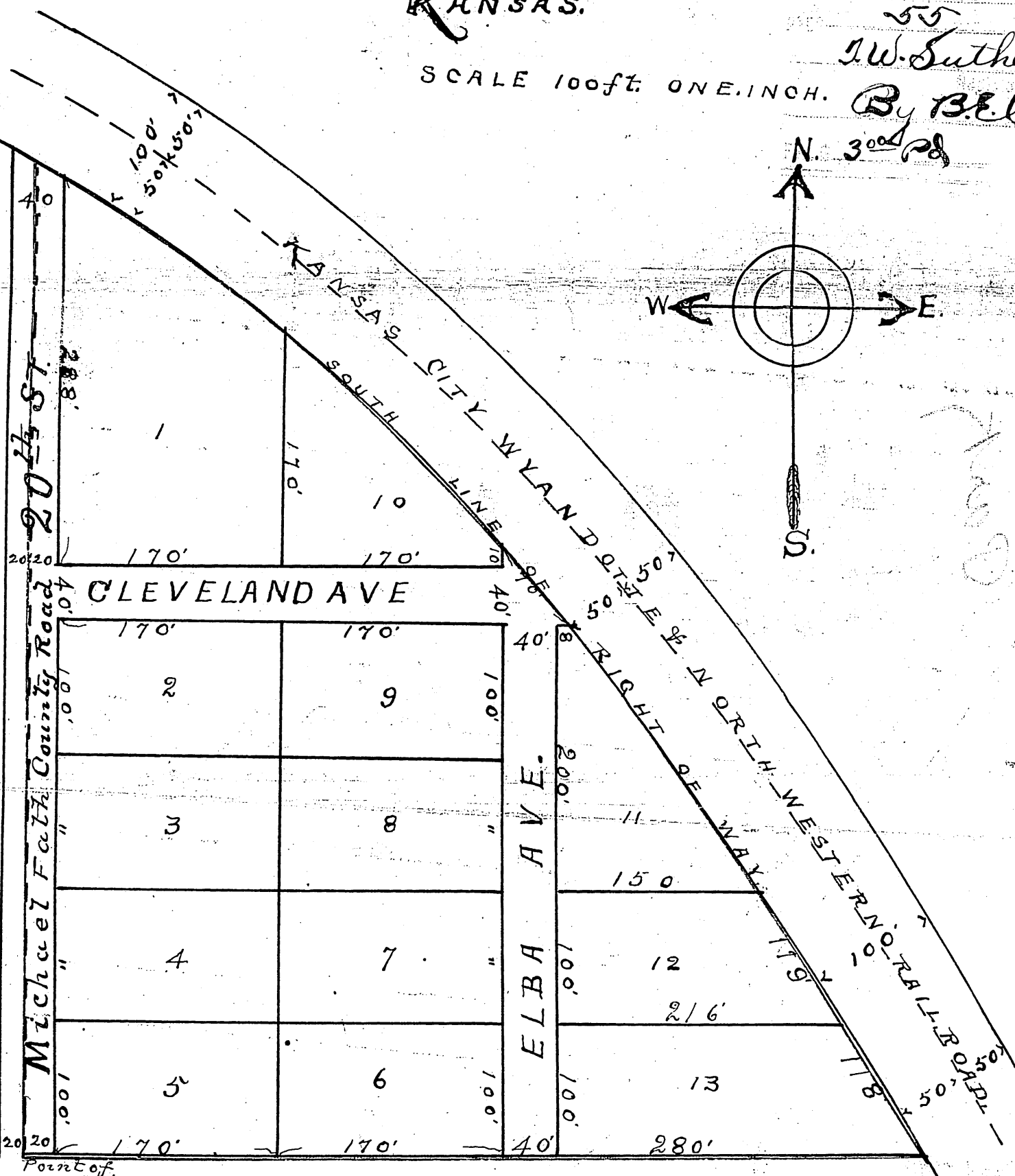
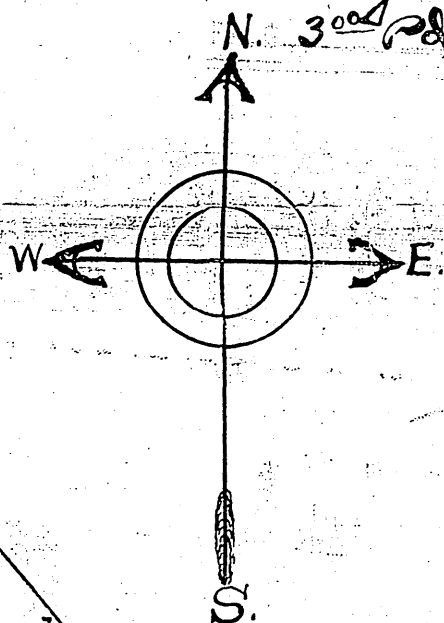

Description of land covered by above plat of LINWOOD PARK. is as follows commencing at a point 1725.1 feet north and 1485 feet west from the S.E. corner of the S.W. 1/4 of section 32, T. 10. S. and R. 25. E. in Wyandotte County Kansas, thence north 735 feet to the south line of the right of way of the Kansas city Wyandotte & North-Western Railway thence south-easterly along the said line to a point due east of beginning thence west 680 feet to commencement containing 6 7/8 acres.

The Proprietors of above tract of land have caused the same to be subdivided as shown on this map of Linwood Park into Lots and Avenues, the Lots are marked thereon and sizes given. Width and length of the Avenues are shown with width marked on them and the Avenues are dedicated to the public for their use as such. In testimony whereof we have subscribed our names and seals

Michael Fath.
Jennie Fath.

STATE of KANSAS.)
County of Wyandotte) S.S.

On this 29th day of May 1909, before me the undersigned a Notary Public in and for the above County and state personally appeared Michael Fath and Jennie Fath his wife to me personally known to be the persons whose names are subscribed to the foregoing instrument and duly acknowledged the execution of the same

In Witness Whereof I have hereunto set my Official seal the day and year last above written

My Commission Expires April 28th 1911.

M. J. Reitz
Notary Public