

# LONGWOOD ANNEX

SCALE 50' = 1"

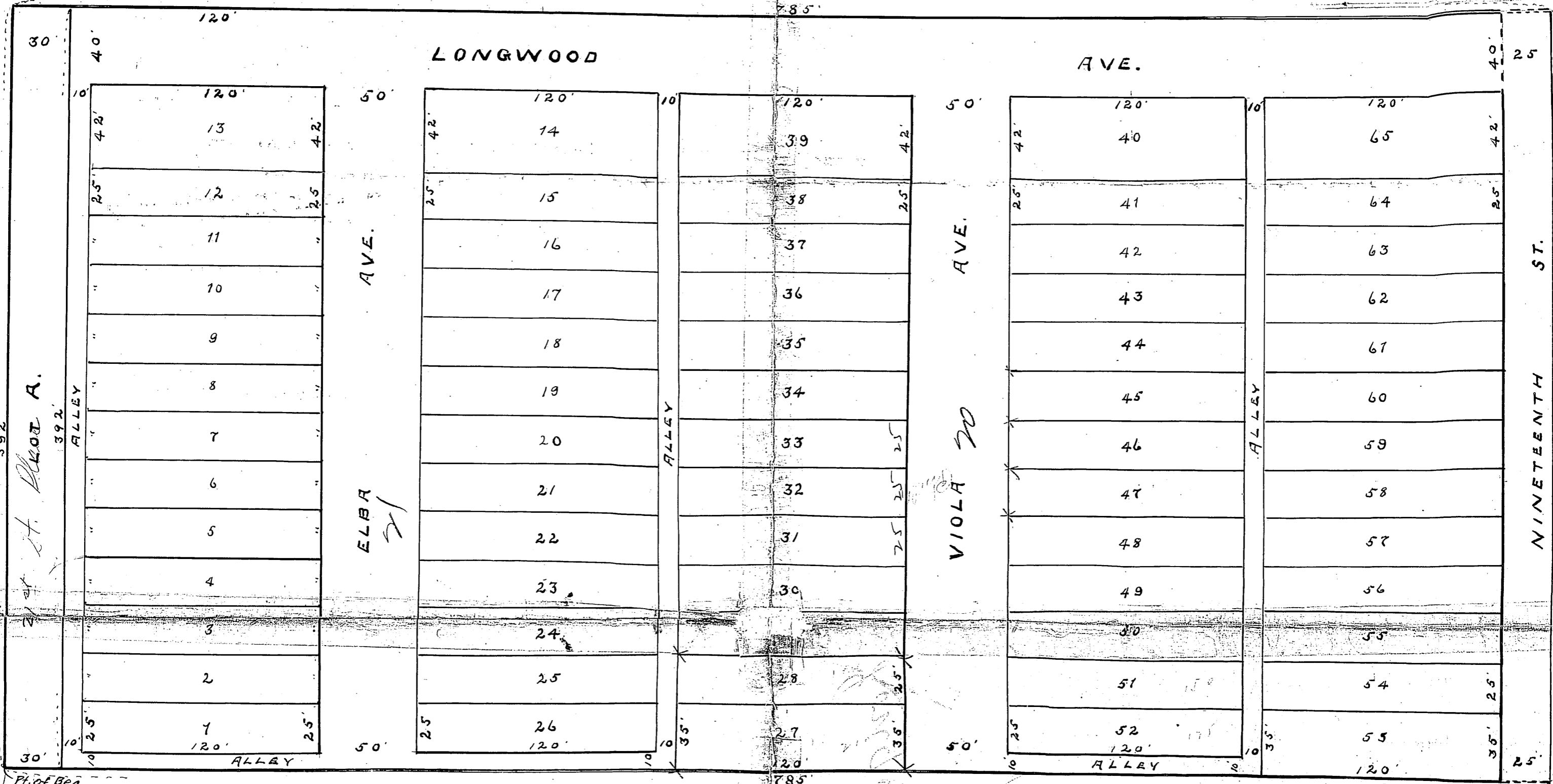

THIS PLAT of LONGWOOD ANNEX covers land in Wyandotte County Kansas, described as follows to wit:—  
 Beginning at a point eleven hundred and forty-eight (1148) feet west and twenty six hundred thirty-nine and five tenths (2639<sup>5</sup>/<sub>10</sub>) feet north of the south east corner of the south west quarter of Section 32-Twp. 10-R. 25; thence north three hundred and ninety two (392) feet; thence east seven hundred and eighty-five (785) feet; thence south three hundred and ninety-two (392) feet; thence west seven hundred and eighty-five (785) feet to beginning.

The lands reserved for sale are designated by letter "A" and numbers from 1 to 65 and will hereafter be known as lots in Longwood Annex. The parcels of ground intended for public use are streets, avenues and alleys, the name extent and direction of which are shown on this plat and they are hereby dedicated to public use as such.

IN TESTIMONY WHEREOF, C. F. Klammer and Helen Klammer of and for the owners of the above described land have subscribed their names this 26<sup>th</sup> day of March, 1904

*C. F. Klammer*  
*Helen Klammer*

STATE OF KANSAS }  
 County of Dickinson }

Be it Remembered, that on this 26<sup>th</sup> day of March A.D. 1904, before me a Notary Public in and for the County and State aforesaid, came C. F. Klammer and Helen Klammer who are personally known to me as the same persons who executed the foregoing instrument, and duly acknowledged the execution of the same.

IN WITNESS WHEREOF, I have hereunto subscribed my name and affixed my Notarial Seal the day and year last above written.

My Commission expires *Dec 28, 1907*  
*Geo. A. Mitsch*  
 Notary Public

2639.5

Pt. of Beg.